Regionalogue

1973

For Reference

Not to be taken

from this library

Digitized by the Internet Archive
in 2014

http://archive.org/details/regionalogue1973john

FREE PUBLIC LIBRARY
SPRINGFIELD, N. J.

The SENIOR
CLASS
Presents . . .

THE 1973

REGIONALOGUE

Jonathan Dayton
Regional H.S.
Springfield, N.J.

BIGELOW BAILEY MOOR
HISTORICAL ROOM

Bump and Run

Vindo Vipers

The Odd Couple

Igor

Quigly?

I flipped my lid.

Dirty old men.

Look at those babes!

Where are your passes?

Put up your dukes.

When in doubt think it out.

The Lone Ranger

Bring on the belly dancers.

You called?!

Tonite!

Our lover — Latin style.

Right arm

Its a bird, its a plane, no its my baton.

Determination

What – me worry?

The gang that couldn't shoot straight.

Oh!

My!

NO!!!

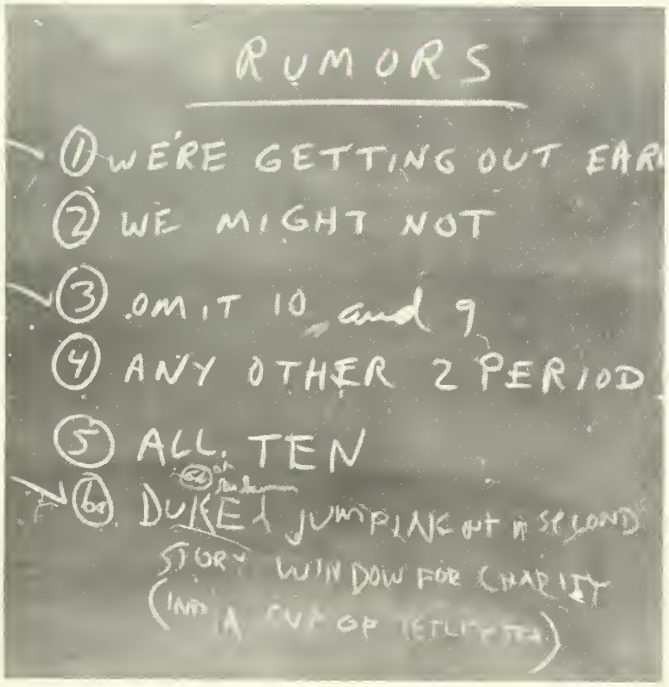

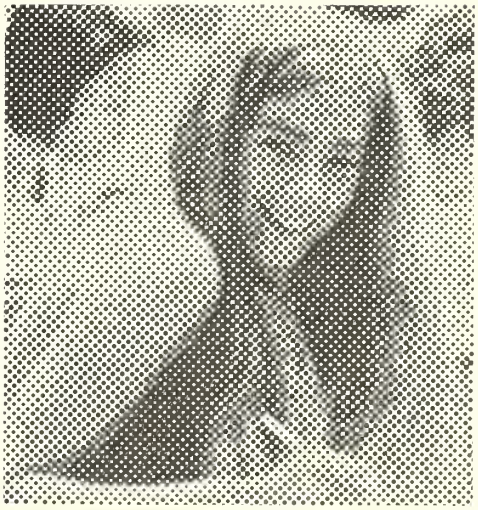

Why don't you come up and see me sometime?

Lockjaw?!

Jay, Sting Ray

Albert De Salvo

Do it, Dewey

I'll pay you back.

Madonne.

How's it taste, Hesh?

I AM the editor.

Ask me if I care.

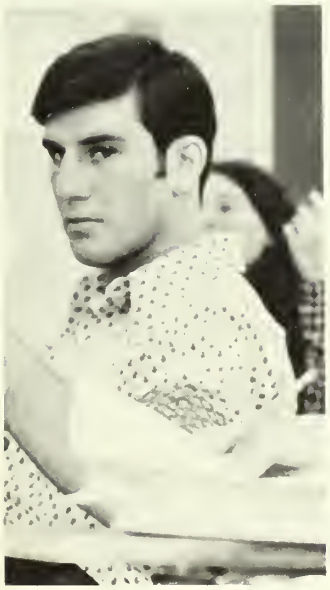

Off Track TASH

Gimme a J!

Mmmmmmmm!!!

They call him Jack.

Where was the body guard when we needed it?

The Thinker

Straight

Don't sas me!!!!!

The pay-off.

Brian the Kid.

Fall

Front V. Vitale, M. Fromer, B. Bjorstad, J. Weinberg, D. Episcopo, K. Spielholz, D. Mantel, B. Roman, T. Ehrhart. *Back Row* G. Freedman, T. Jacques, R. Marcus, G. Werner, B. Gerst, E. Kermas, T. Johnson, T. Lovett, B. Geltzeiler, T. Moore, S. Ruff, J. Campanella, R. Dietz Missing, S. Moore, S. Sherman.

Cross Country

1972 CROSS COUNTRY SCHEDULE

REG		OPP
21	Madison	48
34	New Prov.	21
24	Rahway	32
15	Roselle Park	47
28	Summit	31
22	Millburn	36
19	Verona	44
16	West Orange	43
16	Johnson	43
19	Caldwell	27
22	Madison	39
30	New Prov.	26
31	Summit	24
24	Millburn	35
15	Kenilworth	48
18	West Orange	46
15	Caldwell	43
20	Verona	42
19	Roselle	33

Suburban Conference –
2nd place

Mr. M. Taglienti, Coach

Front Row V. Davis, J. Cicconi, M. D'Agostini, J. Belliveau, J. Ragucci, M. Weber, R. Day, D. Mitchell, D. DiCocco *2nd Row* H. Mannes, H. Ogden, W. Palazzi, J. Pyar, T. Russoniello, D. Pacifico, J. Pepe, G. Widom, M. Ronco, T. Botte, K. Conte *3rd Row* C. Scoppettuolo J. Ragonese, J. Noce, J. Zurkoff, B. Hoffman, R. Goldhammer, T. Pimpinilli, B. Heide, D. Nardone, J. Natiello *4th Row* D. Marino, G. Siregotis, G. Warman, W. Schwarte, L. Doland, M. Kurtzer, W. Bohrod, J. Kaelblein, M. Kotler, G. Presslaff *Back Row* T. Amo, W. Jones, B. Hector, R. Johnson, D. Schwerdt, W. Riffel, B. Zabelski, B. Sarracino, M. Pereira, W. Kindler.

Football 72

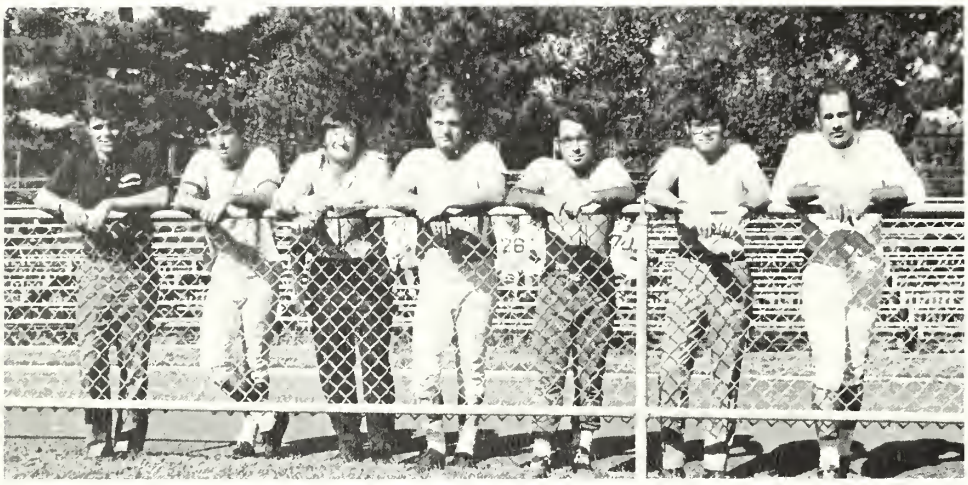

Front Row T. Amo, J. Corby, D. Marino, O. Olsen, W. Jones, W. Kindler, M. Pereira.

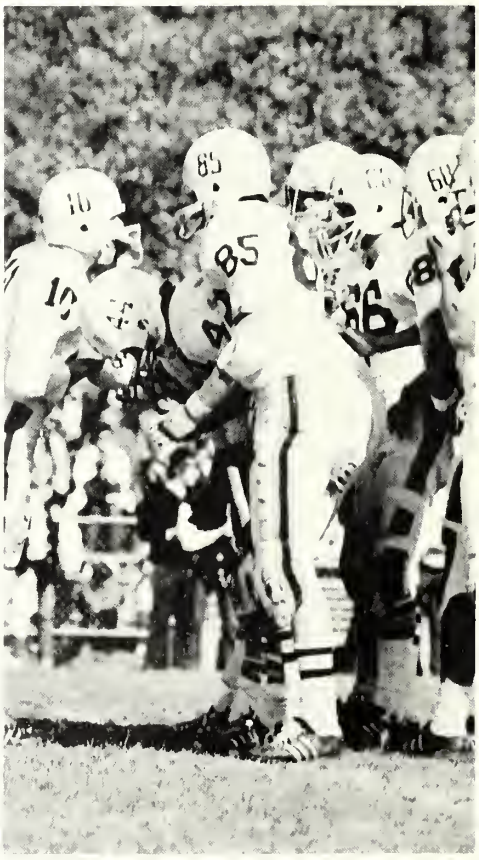

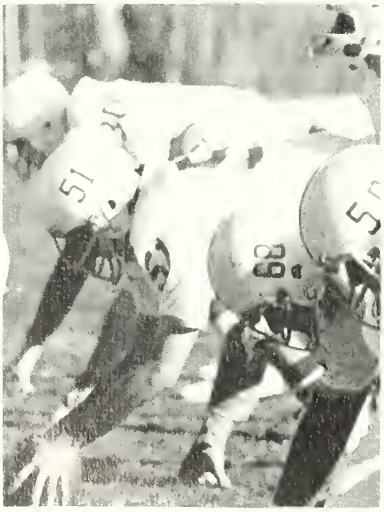

51

36

50

12

50
24
24

1972 Varsity Football

1972 VARSITY FOOTBALL SCHEDULE

REG		OPP
24	Roselle	14
7	Clark	20
6	Summit	62
13	Caldwell	12
7	Madison	27
0	New Prov.	39
7	Millburn	10
0	Verona	37
14	West Orange	7

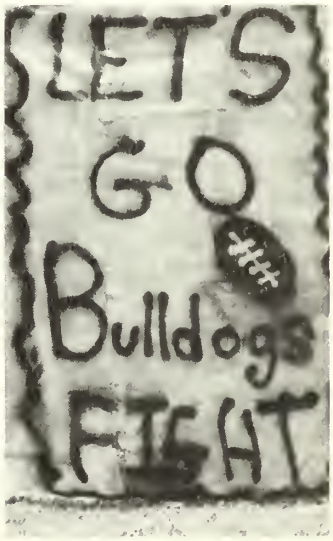

Our '72 Freshmen Football team

Andrew Austin, Frank Bladis, James Botte, Steve Clarke, Andrew Cohen, Hugh Cole, Eric Davis, Douglas DeLeonard, John Flood, Michael Flood, Robert Gillard, Joe Graziano, Greg Lies, Robert McGurty, William Miiche, Joseph Mirto, Andy Nash, Gregg Prussing, John Ramos, James Rice, Thomas Ronco, John Silva, Kevin Stewart, Michael Thomas, Daniel Treasone, Mark Tyron, John UnGarten, Eric Walker, Keith Widom, Richard Yerich.

Front Row J. Schneider, S. Kubisch, B. Rosow, J. Sarracino, T. DeArujo, R. Weltchek, T. Macias
Back Row B. Spector, R. Frank, J. Fisher, A. Spielholz, J. Esposito, T. Francis, E. Rueda, J. Parker, M. Wright

Soccer 72

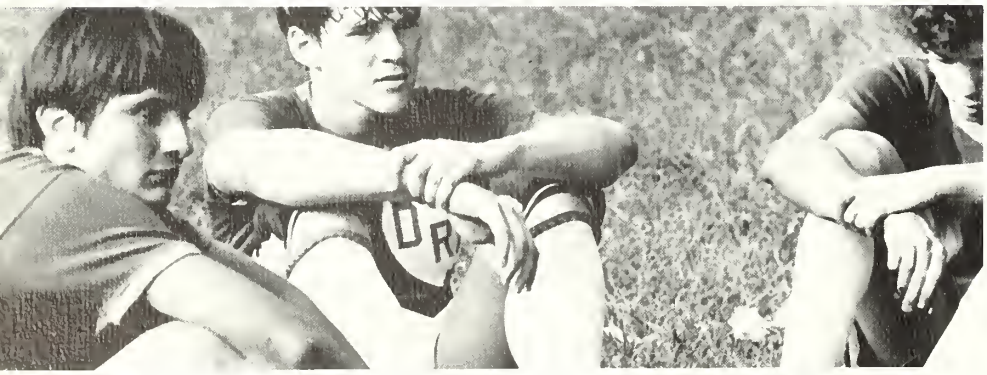

1972 VARSITY SOCCER SCHEDULE

REG		*OPP*
1	Hillside	2
1	Madison	1
1	New Prov.	3
0	Summit	0
1	Millburn	1
0	Verona	0
6	West Orange	1
0	Caldwell	1
0	Madison	1
0	New Prov.	1
1	Summit	2
1	Millburn	2
0	Verona	1
5	West Orange	1
0	Caldwell	1

Front Row) J. Rockoff, B. Blumenfeld, Morris, J. Goldberg, D. Gollob, M. Pezzuto, S. Friedman *2nd Row)* J. McQuaid, R. Zeller, B. Hoffman, P. Kristo, M. Kosnett, A. Filries, K. Kaplan, I. McKormick *Back Row)* S. Heller, J. Farinella, H. Wasserman, D. Schulman, R. Frank, J. Goldstein, A. Krupp, Weiss, J. Kutz

Front row: Marc Roslin, Mike Gaglianl, Mike Davis, Bill Francis *2nd:* Steve Hecthle, Peter Wash, Steve Matysek, Aaron Adler *Back:* Steve Perlmutter, Cary Levitt, Hee Young Lee, Tom Grimm, Tom Styler, Harry Irwin, Coach John Swedish, Bruce Burnett, Steve Lubash Missing: Lou Fasulo, Dwight Johnson, Paul Klinefelter, Don Schon, Jeff Pittenger, Tom Martino, Paul Myerson

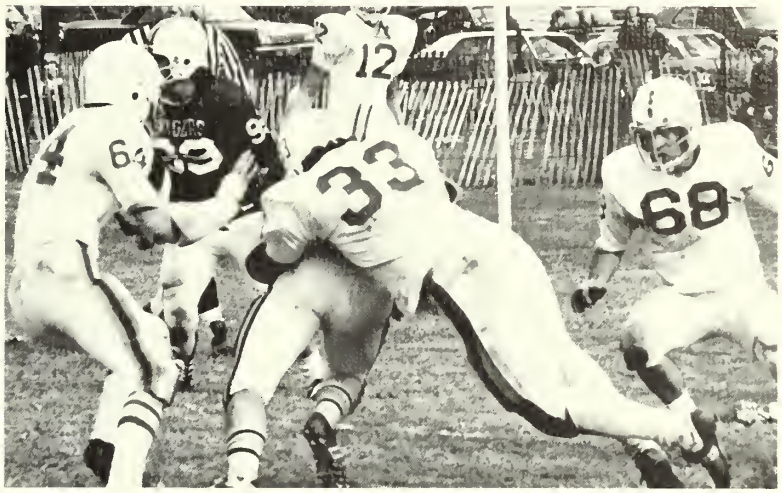

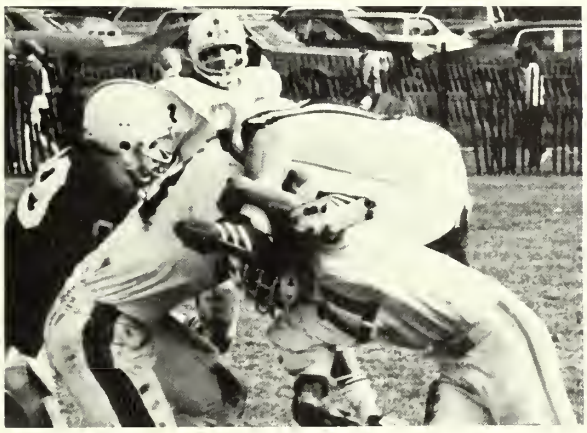

Band

John Asilo
Craig Citron
Steven Cohen
Eric Diamond
Micheal Fanelli
Joel Goldberg
David Gollob
Arthur Hibbs
Marc Hoffman
Hal Ottenstien
Cindy Spiezer
Karen Stein
Frank Zarello

Leslie Lipton
Stephen Matysek
Keven Moeller
Earl Neal
Nancy Rioux
Malori Sklar
Cynthia Sproul

Laura Hockstein
Robert Jay
Paul Krystov
Steven Lipshultz
Harold Manner
Brian Miller
Micheal Mitsch

David Quatrone
Steven Roll
Rene Schneider
Mitchell Wasserman
Jennifer Winter
Lore Wipfler
Bill Nelson

Lynn Sylvia
Micheal Teltser
Marc Thazer
Patricia Vollherbst
Lori Young

Vincent Davis
Barry Gerst
Virginia Harback
Victor Horowitz
Holly Huneke
Janice Marshall
John Mercer
Bruce Rosow
Donald Sterns
Matthew Teltser
Charles Van Riper
Bill Van Riper
Jim Weinberg
Carry Zeller

Keith Turner
Laurie Weeks
Mare Trion

Mike Baumrind
Beatrice Britton
Matthew Drysdale
Bruce Gollob
Patty Hemlich
Steven Heller
Terry Herzlinger

Andrew Austin
Alan Breh
Doug De Leonard
Gordon Freedman
Eric Geist
John Geiser
Peter Gottlieb
Robert Groder
Steven Hockstein
Dave Hoffman
Steven Kirshenbaum
Paul Kleinfelter
Laura Lausten
Mathew Lawrie
William Lever
Karen Leite
Donald Ubes

DAYTON
DAYTON
DAYTON

Cheerleaders

Front Row J. Kreigman, T. Rugucci, A. Nowinski, R. Roessner, C. Stefany, J. Pine, L. Kozub *2nd Row* S. Foster *Back Row* P. Cardone or M. Grimaldi

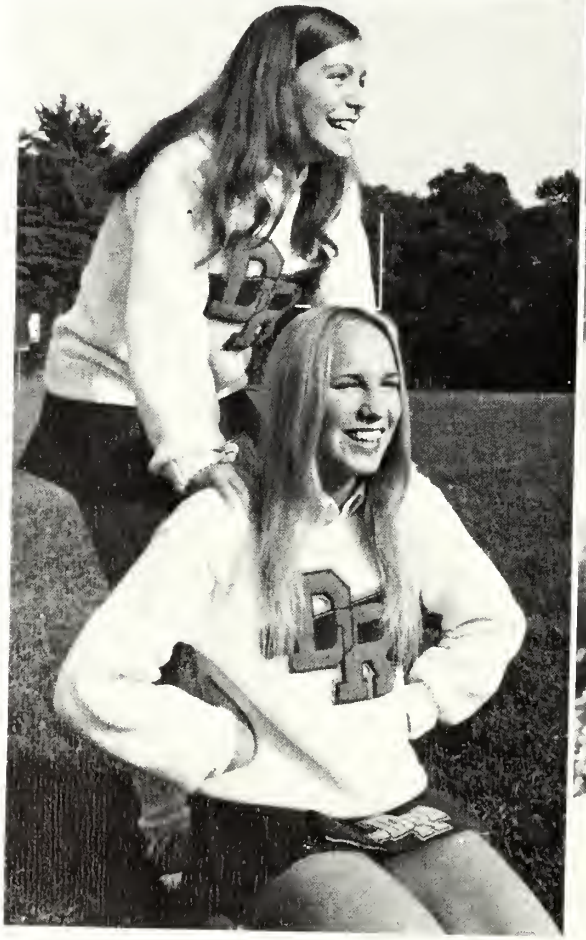

Color Guard

Standing: S. Murphy, V. Hagel, B. Manoff, A. Barone, C. Poulus, D. Olsen, K. Kaplan, D. Schaffer, N. Laurie, T. Bloom *Kneeling:* J. Foster, A. Ooros, D. Ironson, R. Reinhardt, D. Armour

Drill Team

Front Row P. Grassle, S. Neville, D. Greene, D. Lowy, M. Menk *Back Row* S. Keel, I. Prather, M. Wilson, D. Quinzel, B. Kleinman

Twirlers

Front Row S. Hager, J. Foster, G. Lawrence, J. Mikolitz *Back Row* J. Ross, C. Mazeika, J. Young, I. Schechter, J. McGrady, L. Ackerman, D. Mazeika

PEP RALLY

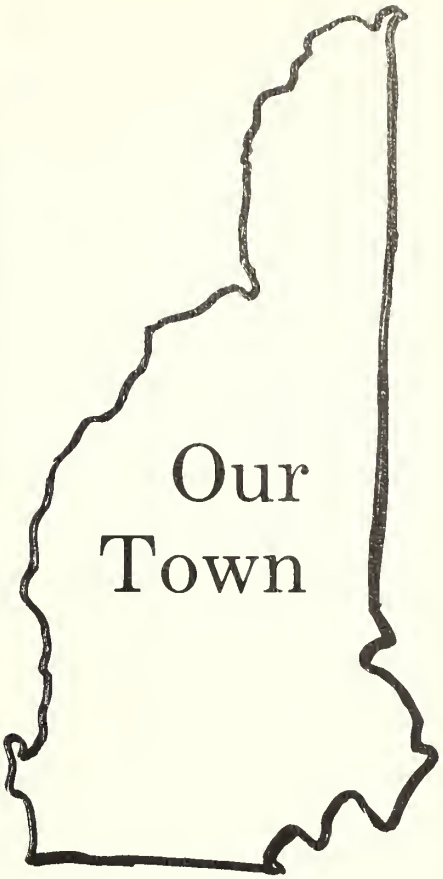
Our
Town

JONATHAN DAYTON REGIONAL HIGH SCHOOL

Presents

"OUR TOWN"

by

THORNTON WILDER

Directed by

JOSEPH F. TRINITY

CAST

(In order of appearance)

Stage Manager	Walter Winnick
Dr. Gibbs	Joel Silverman
Joe Crowell	Leon Rawitz
Howie Newsome	David Hodes
Mrs. Gibbs	Nancy De Cristoforo
Mrs. Webb	Leslie Ackerman
George Gibbs	Jeff Marshall
Rebecca Gibbs	Laurie Ross
Wally Webb	Elliot Melamed
Emily Webb	Lori Berezin
Professor Willard	Morey Epstein
Mr. Webb	James Toll
Woman in the Balcony	Debbie Simon
Lady in the Box	Debbie Reich
Simon Stimson	Ed Bilous
Mrs. Soames	Sally Greiner
Constable Warren	Andy Kaplan
Si Crowell	David Hoffman
Sam Craig	Jeff Sarokin
Joe Stoddard	David Kessler
First Dead Lady	Janice Kriegman
Second Dead Lady	Sheryl Epstein
First Dead Man	Hal Sherer
Second Dead Man	Nick Zavolas
Baseball Players	Todd Hersh, John Loughlin, Martin Fishman

PRODUCTION STAFF

Student Director – Jill Simon
Lighting Director – Larry Wyman
Publicity – Mr. John Swedish
Make-up – Miss Carol Ryan
Ushers – Miss Carol Dragon
Costumes – Sheryl Epstein
Assistant Student Director – Elva Cardinale
Set Construction – Mr. Edward Metz

Mrs. Webb: "The whole world's wrong, that's what's the matter."

Emily: "Do any human beings ever realize life while they live it – every, every minute?"

Doc Gibbs: "Liquor's right good for snake-bite, y'know – always was."

Stage Mgr: "You know how it is; you're 21 or 22 and you make some decisions; then whissh! you're 70.

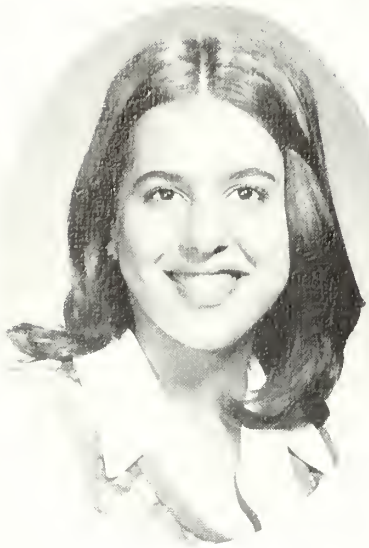

MARY ACKERMAN

Always seen with Sue, Sharon, Renee and Cathy . . . Planning on a career in nursing . . . Will have fondest memories of the summer of '72 and Bob and Moz.

CHARLES ADICKMAN

Spends his time playing the guitar and the harmonica . . . His dream is to go to college and into producing music . . . The Band and Bob Dylan rate number one.

RANDI ALDER

Renj . . . Dream in the beauty of her voice . . . her goal is to sing professionally and major in voice in college . . . enjoys being with Jo, Pam Chris and Jude . . . fond memories of summer of '72 in Israel.

JO WENDY AMES

Jo likes the Moody Blues; the Dead; Yes; Emerson, Lake & Palmer . . . Joel . . . will never forget Israel and California . . . plans to attend college.

DORIS ALCOTT

NEIL ANDERSON

Squeak . . . the coaches are the best . . . great athlete — especially in football . . . loves being with Ann . . . great memories of his brother . . . wants to be a physical education teacher.

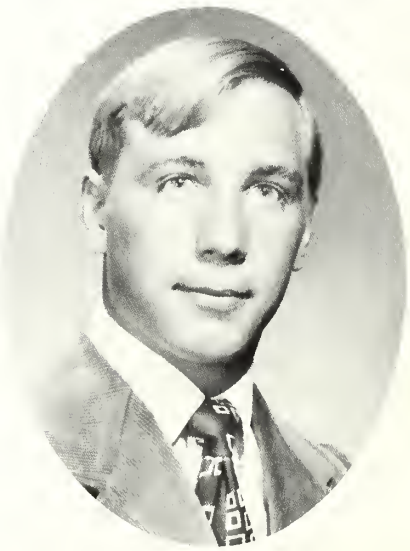

ERIC E. ANDREW

Eric . . . Lenny . . . loves The Band . . . hates school and work . . . memories of the summer of '72 . . . I've got to get to California.

HILLARY GAIL ANZIS

"Hil" hopes to own land for a farm in the country. She loves traveling and camping . . . Papa John Creach . . . It's a Beautiful Day! Plans include art school.

SUSAN MARIE AQUILINO

"Acki" is seen with Mary, Sharon, and Kathy . . . admires Chris . . . she loves to make money and go down the shore . . . she wants to become a practical nurse.

MERYL ATKIN

Loves skiing, ice skating and swimming . . . "The devil made me do it!" . . . always wants to be happy and herself . . . college.

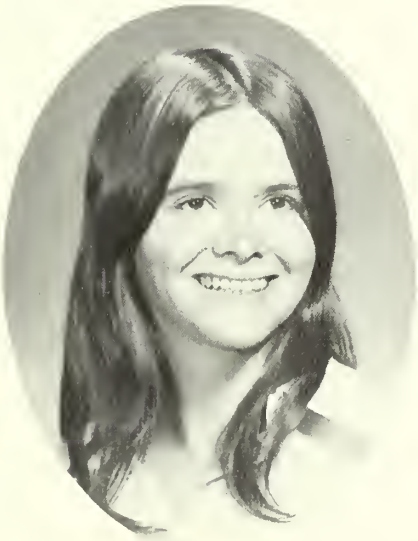

PATRICIA ARD

"Oh Lord, what fools these mortals be!" . . . plans on being a psychologist.

JOHN NICK BAHR

Loves Ice Hockey and Basketball . . . New York Rangers are number one . . . Plans on attending college.

ALAN FRANK BAMBERGER

Bambi . . . Roberta and Marc are his pals . . . loves driving his car and being Santa Claus . . . plans on attending Technical School.

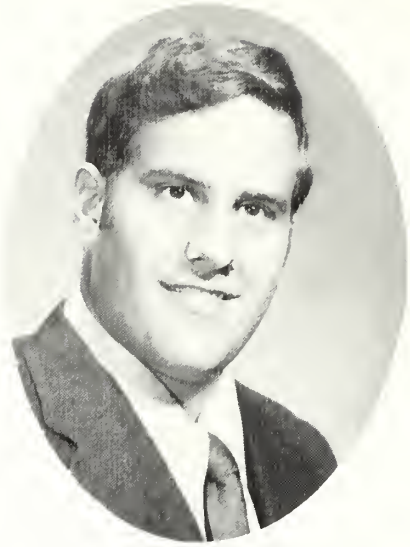

ROBERT LEE BARNES

Bubba, Herc . . . A member of the famed card crew . . . enjoys football, basketball, science and driving the Vega . . . ardent fan of the N.Y. Giants, John Wayne and Jack Gregory . . . Clutch . . . plans on going to college to study dentistry.

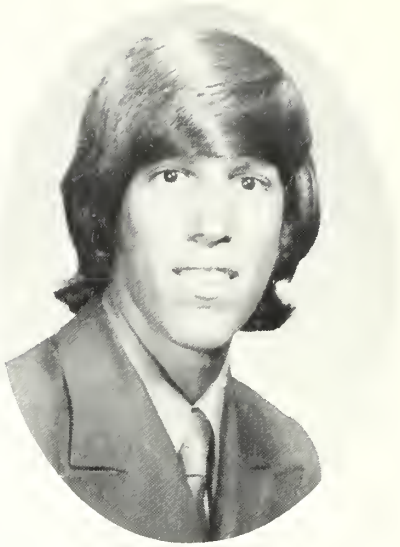

KENNETH BAROFF

Freddie . . . Hates spinach, tomatoes, and getting a haircut . . . ardent fan of Abbot and Costello, Laurel and Hardy, and the Allman Brothers . . . enjoys basketball and ping-pong . . . Planning on attending college in the Ohio or New England area.

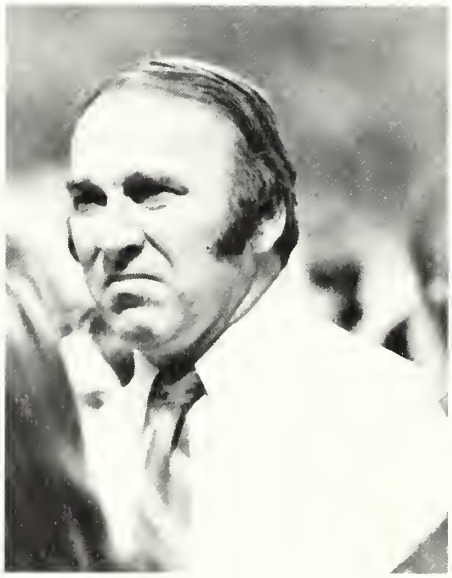

MARILYN BAUMEL

Mally will never forget her summer in Finland with A.F.S. . . . "paska" . . . Washington Workshops . . . Hates losing lockerkeys and pocketbooks — especially when they're her own.

ANTHONY BELLINO

"Tony" admires Jimmy Raggucci . . . "Gold and silver fade away, but a good education will never decay!" . . . hopes to be a detective.

JOHN ROBERT BELLIVEAU

Spends his time playing ice hockey and football . . . great fan of the Montreal Canadians . . . wants to attend college and work in law enforcement.

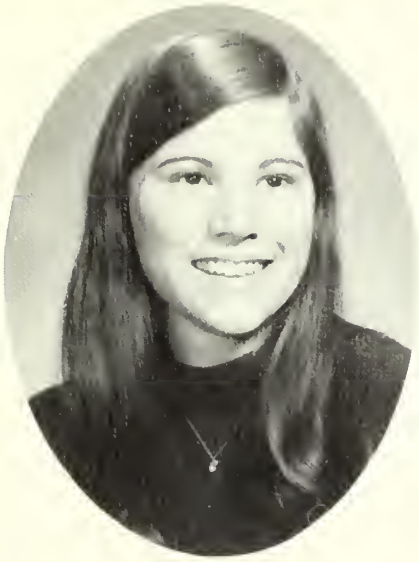

LENORE ANN BENEDETTI

Seen with Mary Ann, Joan, Nancy, and Carol . . . Likes the sounds of Van Morrison and Cat Stevens . . . Will always remember being Mr. Gardella's secretary . . . enjoys waterskiing and horseback riding . . . wants to be a secretary.

KENNETH W. BISHOP

"Gearman" . . . loves to drive! His favorite phrase is "Get Lost!" He plans to enter some type of work, however, he is unsure of what field at the moment.

STEVEN CRAIG BLUMENKRANZ

Enjoys all sports, especially Swimming and skiing . . . seen with Steve, Larry and Neil. Ardent fan of George Carlin and Leon Russel He'll always remember the summer of 72 at the shore . . . plans on going to college and then wants to run a very successful business.

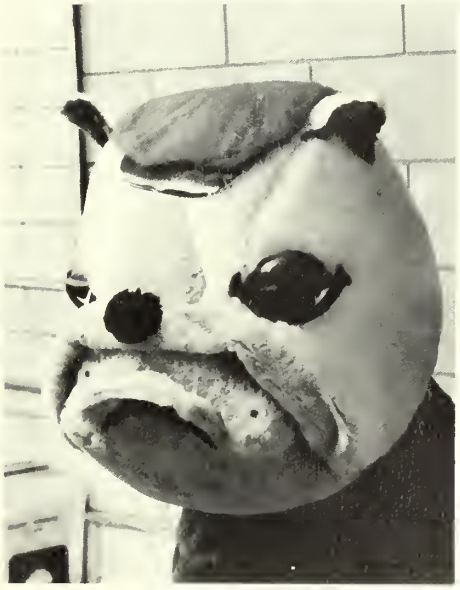

SUSAN CHRISTINE BORSELLINO

Sue . . . "Ya know huh, eh huh" . . . seen with Barb, Bobbie, Karen, Sally and Sharyn . . . enjoys horseback riding . . . hates phony people . . . 1972 was a great year for Sue . . . she'll always keep on trying.

LOUIS ROBERT BORSKY

Lou . . . You'll see him with Casey and George . . . enjoys horseback riding and being with Mary Ann . . . Graduation Day will be the best day of his life . . . "Thank God I'm out!"

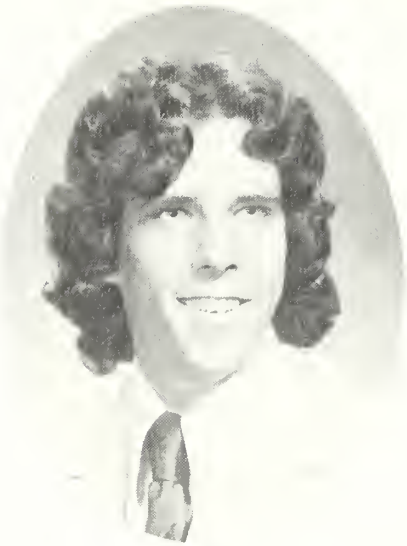

NEIL BRADIE

Neil loves all sports, but is usually found on the basketball court . . . George Carlin is great . . . seen with Steve and Brian . . . will never forget Israel '72 . . . college and law ahead.

STUART GARY BRECHER

Brech . . . will never forget those Friday night card games . . . "Brecher cheats!" . . . red bomb, Miami Dolphins, chucking the spear, Simon and Garfunkel . . . Ambition: to become a famous lawyer and make a million.

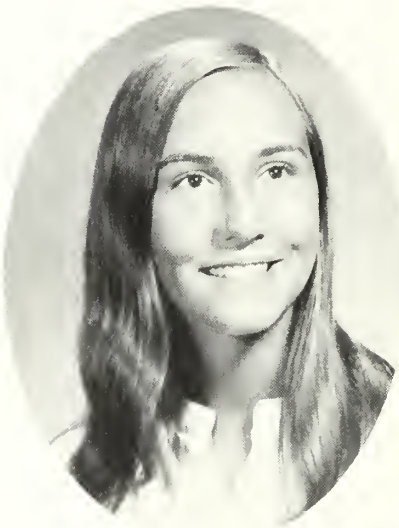

BEVERLY BROMM

"Bev" a real friend agrees that it's always nice to have a good friend nearby. Friendships are everlasting." She plans to be happy and successful.

BARBARA BROWN

You'll see her with Sue, Sal, Jean, Lou and Carol . . . Loves Don and the Moody Blues spends her time gearing and skiing . . . "will ya hugh?" . . . memories of Moz . . . she'll always keep on trying.

DEBRA BUSSEL

Debbie . . . getting into trouble with Melanie . . . Israel . . . Boston U. — then on to France and fashion designing . . . M.H. . . . speed racer. "The greatest happiness in life is being loved for yourself or more correctly in spite of yourself.

PATRICIA FELICE CARDONE

Pat . . . Best buddies are Nina, Linda, Barb, the Gang and the Firm M, and J . . . Pat will never forget New Years Eve 71-72, ski trip '72 and Irwin Park . . . Plans a career in nursing.

ELLEN BRUDER

"El" . . . Enjoys B.B.G. and helping others . . . "Allman Brothers for sure" . . . Howie . . . Dec. 4, 1971 . . . "Come live with me and be my love."

SUSAN CAFFREY

JEFFERY CARDINALE

JEFFREY CHISOLM

Jeff . . . seen with Jim and Jon . . . Errol Flynn is his hero . . . enjoys soccer and football . . . sees a future in college or the service but would love to work in astronomy . . . Can't wait for the day he leaves Dayton.

LOUISE CICCONI

Sonny, Lou . . . Always seen with Sally, Barbara, Sue and Jeani . . . Loves music by James Taylor, Cat Srevens, Moody Blues and Elton John . . . will always remember gym 10th period junior year . . . her goal is marriage.

JAMES CICCONI

Jimmy . . . Dick Butkus is his hero . . . enjoys the sounds of Carole King and likes being with Jim, Mario and Tony . . . "I guess so!" . . . will never forget his sophomore year . . . likes wrestling, weightlifting and football . . . hates double sessions . . . sees a future in the U.S. Marines.

Excedrin headache no. 448

BRUCE P. COHEN

"Hesh" . . . Always seen with Brenda . . . Likes the sounds of the Temptations . . . Pitcher of Varsity Baseball . . . "GTO" . . . plans a career in management.

THOMAS COHEN

Tom likes art, chess, and political work . . . admires former senator Ernest Gruening, college and law ahead . . . "You can't make the best use of your time if you are going to live by fear."

GLENN K. COOPER

Coop . . . Seen mostly with Bruce, Mike, Marc . . . Will never forget 4th period Spanish and the Spanish Club . . . Summer of '72 will always be remembered . . . Plans on a future in accounting.

ELLEN ANN CROUTCH

"L" . . . seen with Karen, Ellen, and Steph. Enjoys the Stones, going to N.Y., and skiing. The summer of '72 . . . Plans to marry and have eight kids . . . A future in nursing.

FREDERICK COOPERMAN

Rick . . . a good time is being with Ellen and having friends . . . Likes the music of the Rolling Stones and John Mayall . . . will always remember Christmas Eve with Ellen . . . going to art school is in his future plans.

TODD DANIELS

Todd . . . A real ladies man . . . Frequently with Laurie and Carol . . . George Carlin his favorite . . . Will always remember the day Jeff called . . . His secret ambition lies with Pat . . . College ahead.

MARIO D'AGOSTINI

Dag . . . hangs with Jim, Tony and John . . . has a great desire to go to art school and be a commercial artist . . . "Yeah" . . . enjoys football, hockey and weightlifting.

LAURIE BETH DAVIS

Her goal is to be the epitomy of fashion . . . claims that "absence makes the heart grow fonder" . . . Plans on attending American University.

VINCENT DAVIS

Vince . . . wants to be great at anything he does . . . "Ain't no problem!" . . . a future at Rutgers and traveling lies ahead . . . admires Kareem Abdul Jabar.

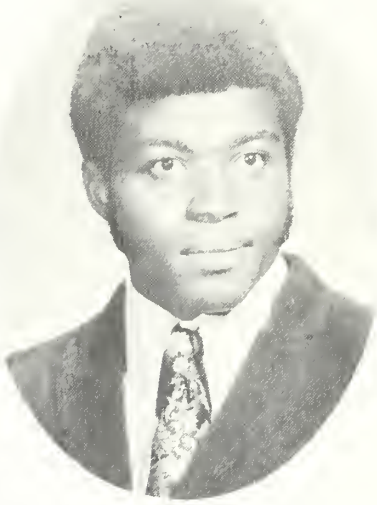

ROBERT DAY

Bob . . . Neil, Goose, Dino and Mitch . . . spends free time in track and football . . . will never forget winning the Suburban Conference track championship . . . music of Pink Floyd and Yes . . . hates homework.

GEORGETTE DE BUHR

Georgy . . . "To love is to be loved." Nancy, Beth and Carol are her pals . . . thinks her Dad is the greatest . . . hates to see big guys picking on the little guys . . . Dream — to be a novelist.

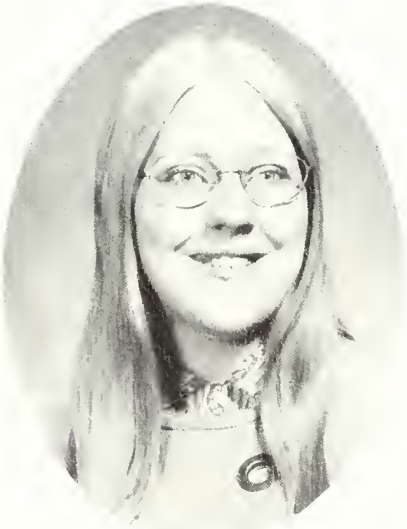

TARGINO DE ARUJO

MARLON DENNIS

Marlon is a real tennis champ . . . admires Rod Laver . . . he'll never forget those Decembers in Florida . . . Abbe . . . clothes are great . . . hopes to become a successful lawyer and tennis star.

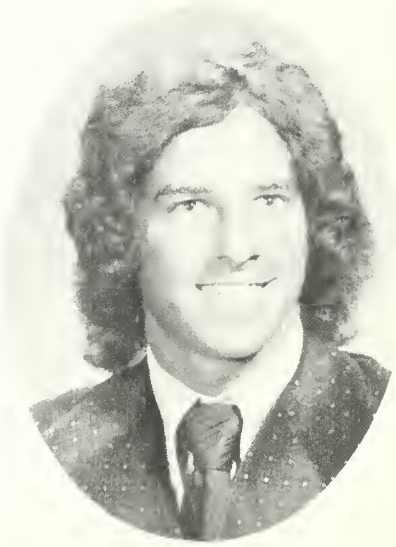

JOANNE DEUTSCH

Joanne . . . Our Senior Class Treasurer . . . . "Hep HARPIE" Never forget those trips to Maryland and Connecticut or the summer of '72 . . . . Linda . . No more questionnaires! Plans include college and the field of nutrition.

JAMES DEWEY

". . . the sound of the Grateful Dead and the Allman Bros . . . track . . . "Rosows, Deweys, Katzo" . . .

STEPHEN DI BENEDETTO

"Steve" loves hunting and spends his time out in the wilderness . . . his buddies are "Osbahr", Steve Ehlers, and Steve Kubisch . . . Canada's the place for Steve.

MARIA THERESA DITRI

"Deech" loves her friends . . . seen with Cynthia, Pat, and Sue . . . "Take it easy!" . . . Long Branch '70 & '71 . . . loves Mr. T. . . . plans to enter Katherine Gibbs for business.

DINO C. DICOCCO

"Sach", the "center bulldog", loves Tony's Pizza and . . . likes Emerson, Lake, & Palmer . . . a great baseball player . . . hopes to enter college and own a clothing store.

AMY LYNN DOROS

"Ames", Dayton's dazzling color guard can be seen cycling all over the east coast . . . Robin . . . fondest memories include her hostel trip . . . plans to enter the science or medical field.

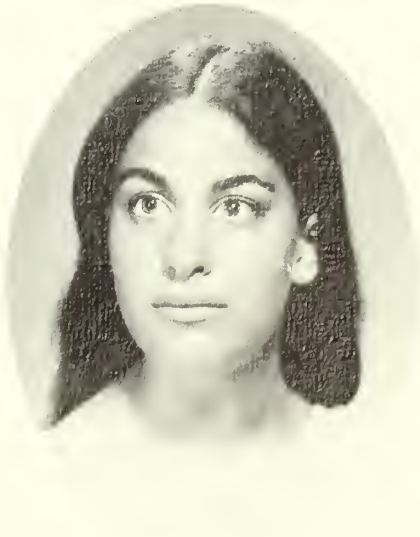

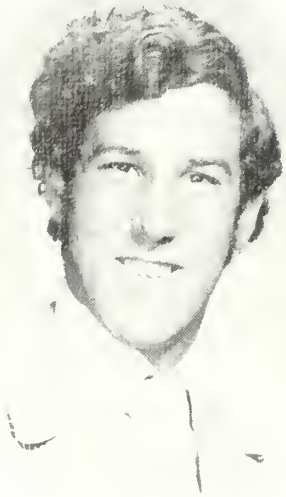

ROBERT DORSKY

"Bob" prefers the easy life of a golfer to that of a student . . . "I just enjoy living!" . . . admires George E. Hale and Bill Cosby . . . Florida . . . plans to enter Rutgers.

CAROL ELIZABETH DURAND

Carol knows the meaning of love and to be loved . . . Bobby knows that . . . Always with K.C., Lauries, and "Miss Sue." . . . loves the Moody Blues . . . plans to enter social work.

GAIL EFRUS

"Be Yourself" . . . Gail can be found with the two Sues . . . admires John F. Kennedy . . . Jack Lord, Elizabeth Montgomery . . . college, marriage, and a future psychologist.

STEPHEN EHLERS

Can't wait to get out of Springfield . . . seen with Steve, Howie and Steve . . . likes the sound of Ten Years After . . . enjoys hunting and fishing . . . future plans include college.

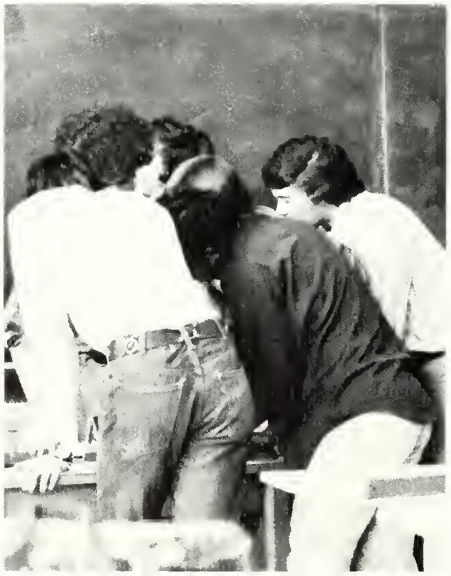

Approach the coach

PATRICIA ELDER

Pat . . . loves going to football and basketball games and being with her friends . . . wants to do Social Work . . . will never forget her days in California and eventually wants to settle there.

SUE MARIE ELDER

Fly away with "Chuckle". Plans include becoming a stewardess. She's seen with Phyllis and Marie . . . Ernie . . . Deech's house . . . Who's got a Californian accent? Me? "Super good!"

PETER EMMEL

"I guess so" . . . Digs the Yes and Emerson, Lake, and Palmer . . Concerts are great! Plans include training school and a future as an electrical technician.

DENNIS BRIAN EPISCOPO

*Dennis, a track star is always running with Barry G. and Jim W. He admires Mr. T—wouldn't you know it! The 4 Seasons and Traffic are great . . . success and happiness.

JOSEPH FANTOZZI

"Joe" is never too tired to listen to the great Leon Russel. Patsie's Corner holds his special memories. For the future, Joe wishes to have only one thing—happiness!

Excuse me the school is on fire!

JEAN FASOLO

"Jeani" can be seen with Carol, Brown, Glenda and Marilyn. "Yeah Okay." The Moody Blues are the greatest! Fond memories of Gary and Ocean Beach. Plans include college.

RENEE EVELYN FIGLIUOLO

"Fig" is often seen with Sharon and Mary . . . Chris . . . She loves The Moody Blues, movies and concerts . . . casseroles . . . Plans include marriage and business.

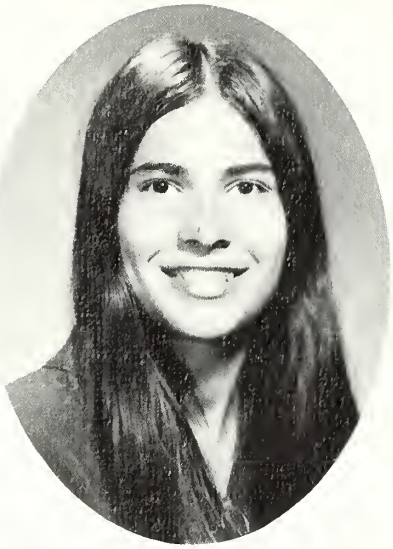

JEFFREY STEVEN FINE

"Jeff" is seen with Girls, Girls, Girls! Oh! and Web and Tash. Memories of Bermuda and the Suburban Conference meet. His future lies in architecture with plenty of money.

BARRY FINK

Barry admires Martin Luther King the most. He likes the Allman Brothers and the Beatles. An expert in just "lieing" around! Plans include college and a happy rewarding life.

BRUCE STEWART FINKLE

"Wedge" . . . Ambition: To own a business . . . Plans to go to college.

MINDY FINKEL

"Min", our own "Pebbles", has beautiful freckles . . . seen with "Rand", Barb, and Michael . . . admires DeDe . . . beautiful memories of Steve . . . hopes for a happy, healthy, & successful life . . . plans include becoming a court reporter.

RICHARD JAY FISHBEIN

"Dick" is a real athlete and a serious student . . . always seen with a tennis racquet . . . Suburban Conference tennis champ . . . loves free time . . . plans to enter Franklin and Marshall as a biology major.

PAMELA LYNN FISH

"Pam", a Dayton Twirler, loves traveling and people . . . easily recognized by her "red" hair? . . . always busy with USY and skiing . . . Spanish Club president . . . Chorale . . . college bound.

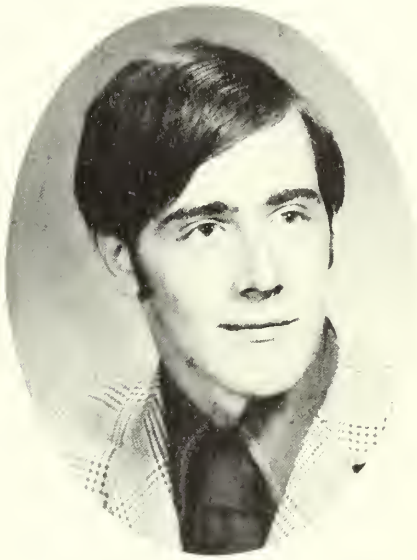

ROBERT FISHER

KENNETH JOHN FLOCKHART

"Jack" spends his time with Ricky, Tony, and John . . . loves to be outside in the fresh air . . . summer of '72 . . . dislikes Spanish . . . plans to attend Union County Tech.

SUSAN FRANKEL

"Sue" holds wonderful memories of the AJSS family and Abbeville Louisiana . . . a fanatic Phil Ochs fan . . . "No one knows what he can do until he tries."

ROBERT FORMATO

BETSY C. FRENCH

"A new day, a new way
And new eyes to see the dawn.
Go your way, I'll go mine
And carry on." . . .
Likes singing, traveling and Bobby.

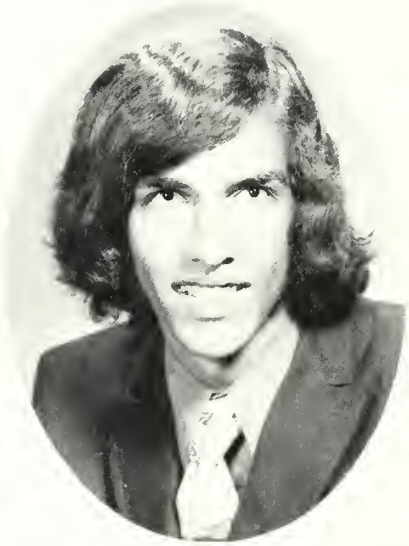

ARTHUR SCOTT FREEMAN

"Art", a true sportsman . . . tall . . . strong . . . and goodlooking! "Those eyes!" He likes Frank Zappa and Freddie Robinson. "Clutch." Plans include college as a science major.

LOIS A. FRIEDMAN

"You can't teach a man anything, you must help him find it within himself." "Lo" loves writing, talking, and traveling . . . summer of '72 . . . a beautiful smile . . . speech pathology.

MICKI FRIEDMAN

Memories of Michael. Often seen with Pam, Chris, Jodi, Bec and Lois. Micki loves Michael, food and the Last Exit. A career lies ahead in physical therapy.

NANCY JILL FRIEDMAN

"Man has fine arts; his essence for being." Seen with Betsy, Berta, and Phyl . . . Admires Zev Jabotinsky and digs Ravi. Fond memories of Israel. "I want to live, not exist."

RICHARD ROBERT GAIPA

Doy . . . Admires Martin Luther King . . . Plans to go to college and major in art.

WILLIAM T. FUNCHEON

"Funch" . . . seen with Cory, Jeff, Larry . . . admires Ginger Baker . . . music . . . enjoys getting off . . . "Three at once" . . . plans to become a professional musician.

GEORGE GANSKA

STUART NEAL GARAWITZ

"Stu" Friday night card games, Saturday football. #1 Golf Varsity Club . . . Key Club . . . State Golf '71 . . . Seen with Marc, Stu, Tom Bob. College in his future.

NINA GAWLIK

Nin is usually found with either Patti, Linda, Barb, or the rest of the MJM firm . . . will fondly remember Christmas and New Years 1972 . . . Echo Lake and Bradley Beach a future in teaching handicapped children.

MICHAEL JAY GELFAND

"Mike" loves his Cutlass and worked hard for it! Often seen with Mitch, Hal, Loretta, Mindy, Randi and Laurie . . . Dans . . . plans to be happy and successful in business administration.

PETER GELWARG

"Pistol Pete" . . . is often found with Mike, Larry, Scott, Jeff, or Howie . . . hates all work . . . those summer nights at Jeff's! . . . basketball and parties . . . E.L.P., the Allman Bros.

BARRY M. GERST

"Buff" and his "baby blue eyes!" Often seen with girls, Wino, Po, Tash, Web and Jeff . . . Track and Cross Country . . . Suburban Conference meet '71. Plans include University of Rhode Island.

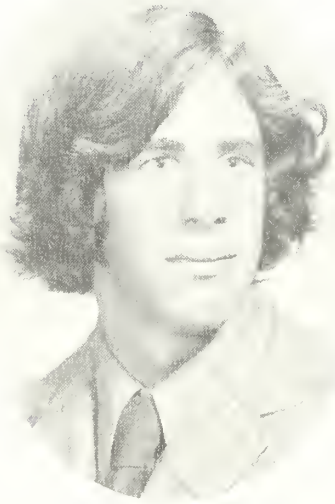

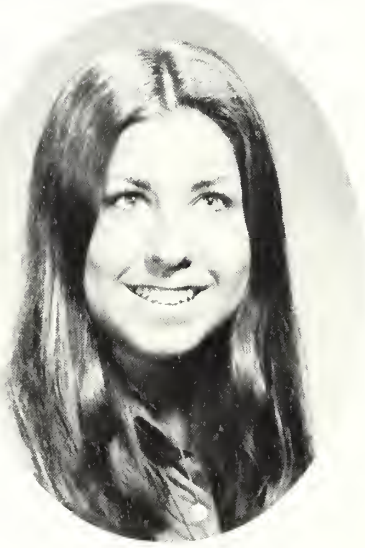

LYNN ROBIN GERBER

Lynny enjoys art, singing, & guitar playing . . . Friends with Karen, Lori, Berta, & Jodi, will remember B. U. weekends . . . Plans to be an Interior Designer.

EDMUND ROY GERSTEIN

The "Warlock Archer" . . . "I remember the *Lynx*, and for me she never died." . . . His friends are the wind and all wild things . . . "Montana skies and the Woman's soft eyes." Plans to attend the University of Alaska.

MELANIE GIANAS

Legolas . . . Loves the Beatles and Jethro Tull . . . "Frodo Lives" . . . Will always remember her trip to Greece.

GEORGE GINITSAS

JUDY GLUECK

Judy, the girl with the golden voice loves music and the sounds of Laura Nyro. She most admires Simone de Beauvoir. Her future plans include vocal work.

RACHEL GOLD

"Pu'tik" . . . Will always remember Montana . . . "Suddenly, man realized that poetry could not replace plumbing."

DEREK GOFORTH

"Mobile" is seen with Vinnie and the Divent Gang . . . admires "Superfly" and James Brown . . . "Oh my nerves!" . . . plans include the air force.

DEBRA ELLEN GOLDMAN

"Deb" the girl with the crystal blue eyes – often seen with Bec . . . always with a giggle and a beautiful smile. "I am who I am, you are who you are."

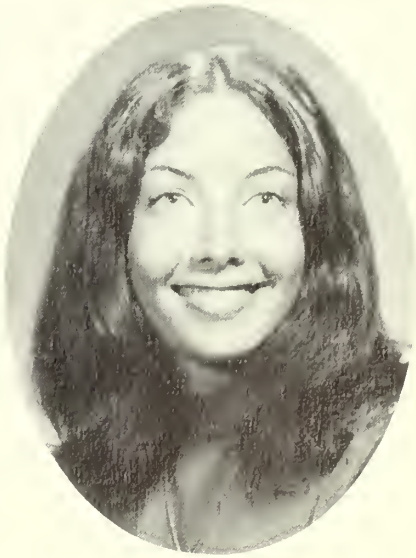

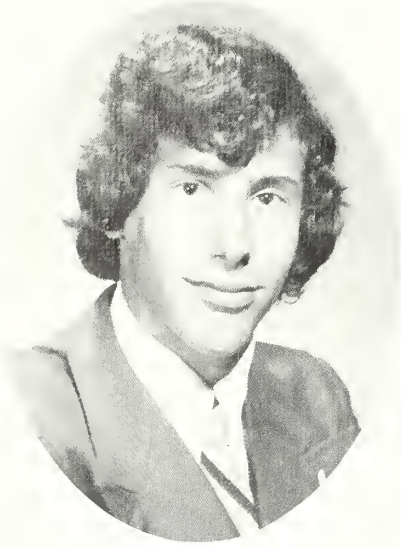

JONATHAN GOLDNER

RICHARD J. GOLDRING

"Rough Rider" . . . seen with *"Doris"*, Jim and Barb . . . will remember summer of '72, August 16th, and Jon's party . . . "Check pulse!" . . . plans to go into photography and law.

DAN GOLDSTEIN

"Keep on truckin" . . . He loves everybody . . . Admires Owesley, The Dead, Airplane, Tuna, Riders and Commander Cody . . . Flying . . . His ambitions? To be part of the Dead Family.

DAVID LEE GOLDSTEIN

"What's a mole?" . . . listens to Jean Shepherd and is planning a career in Broadcast Communications . . . He'll never forget Chem I with Mr. Marionni.

We got sole.

REBECCA GOODMAN

Bec . . . contagious laughter . . . the clique . . . summer of '72 . . . she gets by with a little help from her friends.

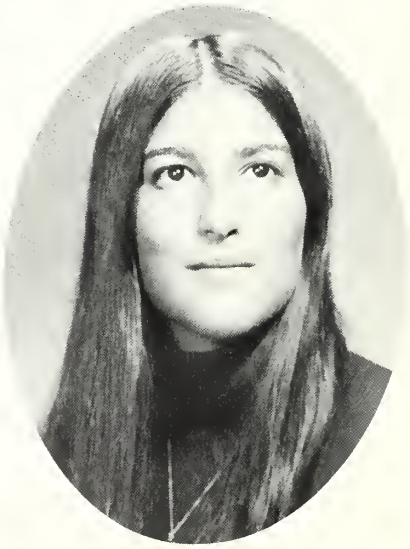

CAROL ELLEN GOULD

"Today is the first day of the rest of your life." Likes the Allman Brothers. Fond memories of England '72 and the Black Bomb. Plans to go to college.

JEFFERY ALAN GREENBERG

"Jeff" has beautiful eyes and babies' curls! He likes Mick Jagger, Jimi Hendrix, and the Allman Brothers. Writing and music take up most of his time . . . James Bond . . . college bound.

DENISE GREENE

"Neecy" is always near Marilyn, Marie, Irene or Glenda . . . The Delfonics and Stevie Wonder . . . Memories of seventh and eighth grade in E.O. and summer in Cape Cod. Admires Jesse Jackson . . . Ugh – dishes! . . . Plans to work as a legal secretary.

SALLY MARIE GREINER

Sally enjoys music and acting . . . Chorale's bass section . . . Huck Finn's with Kar, Fred, Debbie and Tony. Mrs. Soames and Our Town will long be remembered. A theater career ahead.

Let's go into your office for a conference.

CARYN H. GRODER

Just what you want to be you will be in the end . . . an award winning pianist will always remember All-State Chorus 1972

SUSAN GUNTENBURG

NORMAN B. HALPER

Tank . . . puts Mrs. Ruffley and John Wayne at the top of his list . . . enjoys football and basketball . . . claims "if you can't hack it, pack it" . . . plans on going into X-Ray technology at Middlesex college.

BARBARA HALPIN

"Betty-Boop" is seen with Patti, Nina, and Linda . . . July 31, 1970 . . . "Big Jim" . . . "Our lives are shaped by those who love us — by those who refuse to love us" . . . A happy and safe future lies in teaching retarded children.

STEVE HARRIS

VIRGINIA CHRISTINE HARBACK

Ginny . . . seen with Holly and Dorothy . . . enjoys being in G.A.A. and playing in Dayton's band . . . will never forget the band trip to Virginia . . . "I'm Ginny, she's Holly" . . . future plans include college where she will study to be a biologist.

SCOTT HERMAN

Paco y Loretta . . . Really big man on the track team . . . You'll find him with Robert . . . Listens to Jethro Tull . . . remembers New York City, January 23, 1971 . . . wants to be a writer . . . college and travel.

RICHARD CHARLES HECTOR

Admires himself and the Minnesota Vikings enjoys swimming wrestling and driving . . . "When does this clambake end?" . . . future plans include college.

BRUCE HERSH

GLENN HETZEL

Glenn is either found driving the Impala or listening to his stereo . . . found with John, Marc, and Stu . . . memories of those shore trips and the summer of '72 . . . Ambition: to make a million . . . college, CPA, and Florida to come.

DAVID R. HODES

"The eyes in his head see the world spinning round . . ." . . . Laura Nyro. A great golfer and skier! Memories of Washington while working for the Democratic National Committee and Bella.

EUGENE HOROWITZ

"Euge" thinks Duffy Dyer is the greatest. He enjoys the music of Melanie, bowling and golf. Dislikes school. College in the future.

MARILYN CONSTANCE HOWELL

Mari to drive and play volleyball . . . found with Glenda, Denise, Marie, Irene and Lavern . . . Enjoys Main Ingredient, Mandril, Stevie Wonder . . . memories of 3rd period gym and November 7, 72 . . . college and marriage.

VICTOR HOROWITZ

"Vic" will never forget classs elections . . . admires Henry Kissinger . . . enjoys Eric Dolphy and John Coltrane . . . loves music, hates school . . . would have liked to be president of the freshman class . . . college ahead.

HOLLY HELEN HUNEKE

Hol can often be found in the bandroom. She enjoys swimming, Band, G.A.A., hates Spanish and marching. Summer of '71 will never be forgotten. Plans for a secretarial career.

DEBORAH IRONSON

"Remember the summer of '74" . . . the Beatles are the best! . . . "There are places I'll remember all my life, though some have changed."

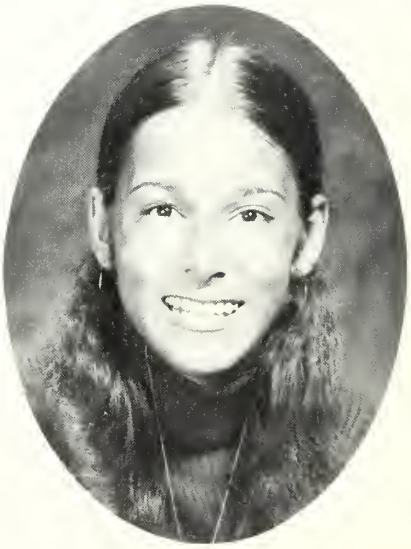

MARK IRWIN JACOBS

"Marcus", a potential lawyer, delights in his birthday! He admires Jim Dandy. He's seen with Lar, Dil, and Lor. "I'll let you be in my dream if I can be in yours."

GLENDA CAROL JAMES

Class V.P. seen with Marie, Irene, Marilyn, Denise, Rene . . . "Dig it!" Admires Jesse Jackson, enjoys Mandrel and Billy Paul. Likes singing, piano, and parties . . . Will never forget South Pacific! A future in psychiatry.

SCOTT DAVID JACOBSON

Scott spends his time with Mike, Larry, "Norman" and Pete. Also a Grateful Dead and Allman Brothers fan. Those summer nights at you know who's! . . . Plans include college.

LENORA MURIEL JOHNSON

"Skippy" . . . Loves to go camping . . . Will always remember her summers at Fox Den Acres . . . Her ambition is to travel across the country.

JEFFREY NEIL JAY

"That's Gauche" is Jaybirds voice of disapproval. Favorite activity is what he's doing at the moment. Digs Stones and Streisand. Likes surprise parties and selling clothes. Plans for future include dental school. Hopes to become an oral surgeon.

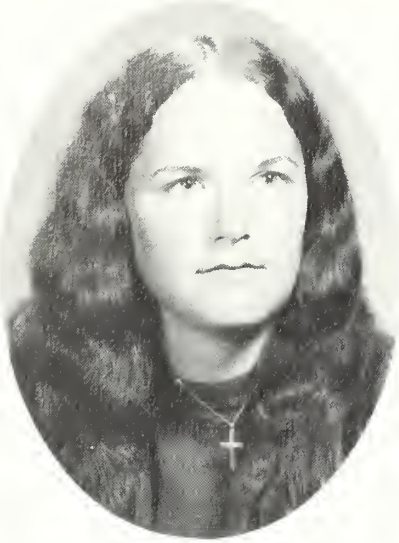

SHARON TERESA JOHNSON

"Gus" . . . likes to be with Elena, Doris, Kathy, Rene, and Mary . . . Enjoys the music of James Taylor, Elton John, and The Band . . . Enjoys bowling and all sports . . . A career in legal work lies ahead.

JERRY JONES III

J.J. seen with Mobile and Vinnie. "What you doing for it?" Admires Jesse Jackson. Enjoys Sly, Mandrel and going to parties. Hates coming to school. Planning on a long vacation.

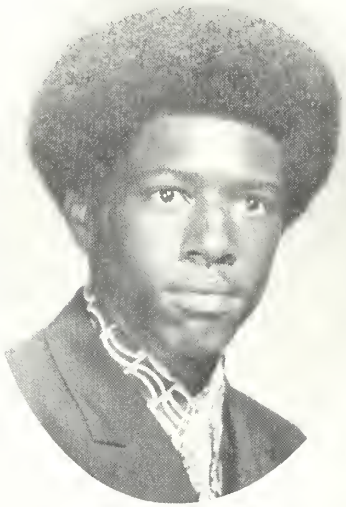

NINA KAHN

Nina is often with Ellen and Peggy . . . Eddie . . . "S" . . . New Years Eve '71-'72 will be remembered forever. "Be yourself and none can ever tell you you're doing it wrong."

KAREN STACY KAPLAN

It's impossible to find someone who doesn't know and love Karen Admires Mr. Hostetter . . . Student Council Secretary . . . Loves skiing . . . College and ecological engineering ahead. Mr. Piccolo's Trig. class.

DONNA DALE KAPLAN

Her closest friends are Pat and Melanie. She loves Jim Morrison, Janis Joplin, W. C. Fields and Mae West . . . likes all indoor activities . . . hopes to have a career in medicine.

SAM KAPLAN

Sam enjoys the sound of the Who . . . loves basketball and tennis . . . "Clutch" a future accountant, but first college.

MELANIE KARTZMAN

"Beauty is that which attracts the soul, and that which loves to give and not to receive." Always seen with Debbie. m-m-m those MG's! Melanie's future includes social work.

ELLEN KAYE

Ell . . . "S" . . . Seen with Nina, Jeanne . . . December 25th and Ricky will never be forgotten. Happiness is helping someone less fortunate. Plans to major in speech pathology.

MICHAEL KLARFELD

"Killer" . . . Allman Brothers; Emerson, Lake, & Palmer; Led Zeppelin and The Who . . . enjoys going to concerts and those nights at Jeff's during the summer of '72.

HEIDI KLEINMAN

Di . . . plans on becoming an architect . . . Henry David Thoreau . . . the Park People and Friends from Brooklyn . . . loves to ski . . . will never forget those summers at Como.

LOUIS JOHN KLEIN

Lou enjoys golf and basketball . . . "BONE" . . . Room 14 with Head Coach will always be remembered . . . hopes to be an engineer.

RICHARD W. KNOWLES

Rich can be found with Ken, Brian, Hal . . . Hell's Angels . . . will never forget getting his Harley and loves riding it . . . hates society . . . wants to take off and go to California by motorcycle.

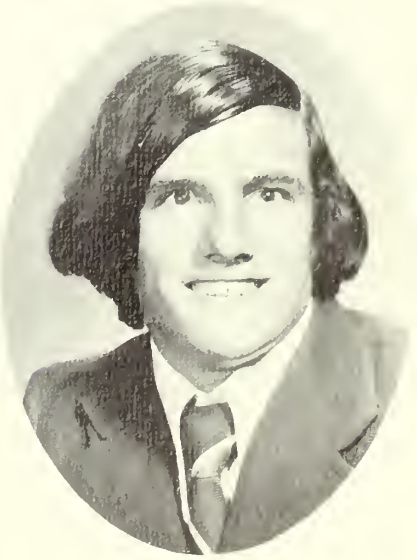

LAWRENCE DAVID KOLDORF

Larry . . . admires Edwin Gorey . . . wants to "dance beneath the diamond sky with one arm waving free, silhouetted by the sea" . . . Plans to become employable.

ELENA KORNHAUSER

Elena loves motorcycles . . . admires Moe . . . "Hoot!" . . . won't forget October 30 . . . plans for college in California.

DANIEL REED KOTOVSKY

Dan . . . listens to Seals and Crofts and The Allman Brothers . . . enjoys skiing and golf . . . hopes to attend Cornell University for engineering.

JOHN KOZLOFF

Love that tuna fish salad and filet mignon! . . . head of the medical careers club is a future brain surgeon . . . friends include Bach, Mozart, and Vivaldi.

See my boo-boo.

LINDA KOZUB

Linda enjoys cheerleading and skiing . . . Fondest memories include ski trip, Bradley Beach, and the summer of '72 . . . Seen with Patti, Nin, and Barb . . . College and airline work ahead.

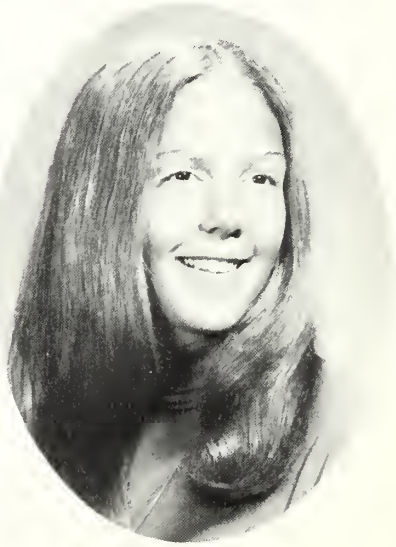

MARVIN BRUCE KRANZ

"Mervin Louis" . . . can be seen in the halls flirting with all the girls . . . plans to attend Miami Dade Junior College.

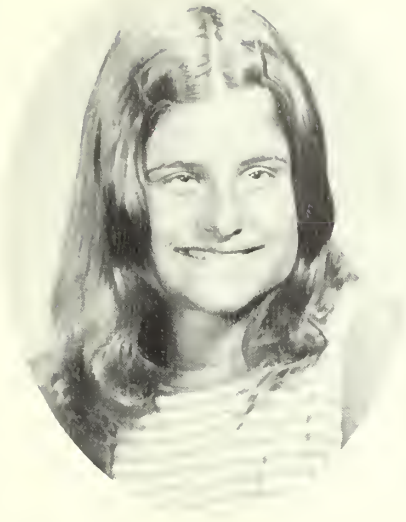

LAURA ANN KRUG

Laura plans to become a stewardess. She loves the Moody Blues and Elton John. Great times were had on the "Zipper" at Seaside Amusement Park!

STEVE KUBISCH

"Mad Dog" . . . seen with DiBet, Steve, and Howard . . . enjoys the sounds of the Moody Blues . . . loves soccer wrestling, and skiing . . . never forget the summer of '72 and Colleen . . ."West is best!" college and forestry in the future.

STEPHANIE LAIRD

"S". Nothing is more appreciated than someone who cares. Ell, Karen, Ell. Admires David Klein. Fondest memory – summer of '72 with M.B. Hopes to travel and find happiness.

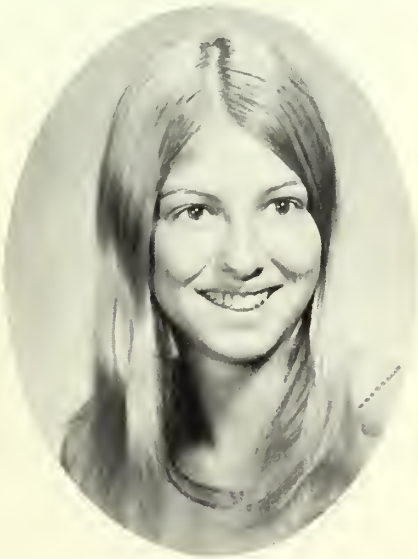

For God's sake Neil get up!!

CYNTHIA LAMPORT

"Cyndi" has fondest memories of the summer of 1970 when she met Butch. She hopes to attend business school and to become a bookkeeper.

SUSAN LAYTON

Sue . . . Summer of '72 was best . . . Strauss . . . Can be found playing tennis or skiing . . . Will never forget Mr. Piccolo's Trig. class . . . Future in medicine. . . .

HOWARD LAZAR

"Chuncy" likes Emerson Lake and Palmer and The Band. There were great times at Jeff's house and at concerts! He plans to go to college.

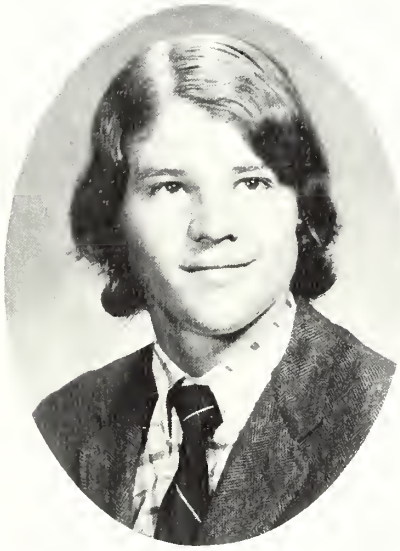

CHRIS LEHMAN

"Lemur" . . . a real live John Bircher . . . John Schmitz for President! . . . Chris will never forget Pearl's sophomore English class . . . aspires to sell "white power" and attend Whatsamata U . . . Likes to watch the chameleon in action.

NANCY JAYNE LEMMERMANN

Nancy plans to be married and become a secretary. She's often seen with MaryAnn, Lenore and Carol. 5th Dimension are the best! She hates "nosey people", and loves gym and La Channsonnere.

BRIEN S. LEONARD

Brian the "Wolf" spends his time with Rich, Eric and Hal. He dreams of rides through fields in California on the seat of his cycle! . . . Hell's Angels . . .

ELLIOT LIEBMAN

Elliot loves eating, basketball and golf! He's often seen with J.T., Bobby and the "Woodside Gang". Peter Falk and Valerie Harper are great! Plans to become an engineer or a lawyer.

HEDI SUSAN LEVINE

Heds . . . enjoys Journalism and dance . . . Dayton Journal editor . . . "The past, — well it's just like our Great-Aunt Laura, who cannot or will not perceive that though she's welcome, and though we adore her, yet now it is time to leave."

CHARLES LISS

JOHN LOBELLO

"Joe Valachi" spends his time with Mary. He likes Marlon Brando and Charles Bronson. Fondest memory is the summer of 1970. Plans include construction with lots of money.

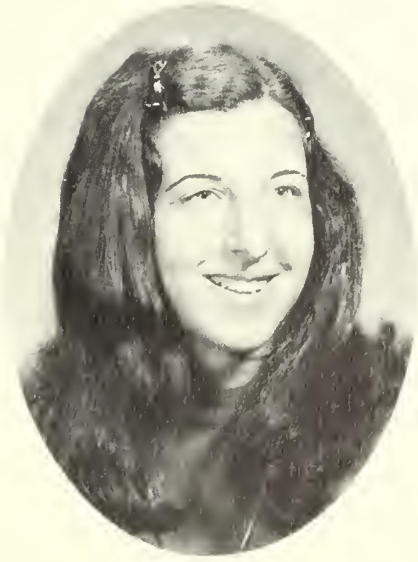

LORETTA FLORENCE LOSANNO

Loretta and Scott forever . . . Drill Team . . . Digs Elvis Presley. Memories of New Years Eve of 1970. Ambition . . . to become a foods teacher. Plans to attend college.

THOMAS LOWY

Tom seen with the three Stus – B., S., and G . . . friday night card games . . . summer in Israel . . . golf, tennis, bowling . . . Crosby, Stills, Nash, and Young . . . a future dentist or athletic coach.

WAYNE MAGERS

"Midget". "Start your engines," Likes building drag cars and racing them. Memories of a racing trophy. You can find Wayne at Raceway Park in the summer.

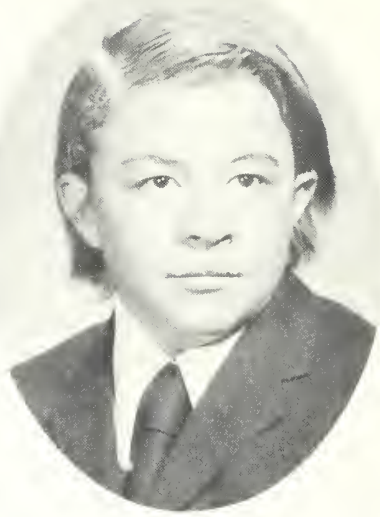

DAVID A. MAAS

"I admire Mr. Piccolo." Memories of Behind the Wheel. Wants to make it in this world. . . . College in the future.

BOB MAISANO

ANTHONY MACIAS

CYNTHIA DENISE
MARIANINO

"Cyn" can be seen with Deech. Loves Chicago. Memories of Long Branch '71. Dislikes all liars. Hopes to travel, work, marry and find happiness.

MARC IRA MARSHALL

Found with Bert, Al, and Caryn. Fond memories of Israel '72. Plans to go pre-med at the University of Connecticut.

JANICE MARSHALL

Jan . . . enjoys band and volleyball . . . she'll never forget the Roselle Catholic Prom '72 . . . Frank . . . plans on being a music major in college.

KAREN JEAN MAURO

"Ted" . . . Yeah! Yeah! Seen with Ellen, Ellen and Steph. Never will forget the "summer of '72". Ambition is to be successful and happy.

DIANE ELIZABETH
MAZEIKA

Diane . . . our Twirling co-captain is seen with Cynth and Dorthy . . . likes James Taylor . . . Puerto Rico . . . plans for a career in special ed.

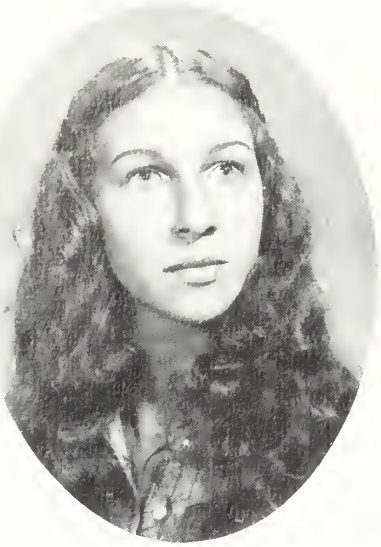

ELIZABETH MAZYK

"Betsy" is often seen with Nanci and Randi. She's a "ballerina" who loves good music and sleeping. Getting up in the morning is too hard! Collegebound, to work with animals.

ROBERT MEISEL

Jai Guru Der . . . Admires Martin Luther King, Jr . . . Enjoys transcendental meditation and Mr. Piccolo's math classes . . . Wants to be happy . . . Future plans — college.

JOHN GEORGE MERCER

"Merc" . . . "I guess so!" Seen with Larry and Eugene, and he spends his time with music and boating. His future lies in medical school.

VAGN MIRABELLA

Enjoys playing the organ. Dislikes German Class. Future plans — to go to college and become a musician.

MARC ROSS MERRILL

Doc Severinson and Maynard Ferguson are among his favorites . . . Enjoys playing the trumpet . . . wants to go into filmmaking and photography.

DAVID MITCHELL

"Lydell", Dayton's most valuable bulldog, passes to his buddies . . . Neil and Dino . . . digs Pancake House breakfasts . . . making that memorable touchdown . . . track . . . plans to be happy and wealthy.

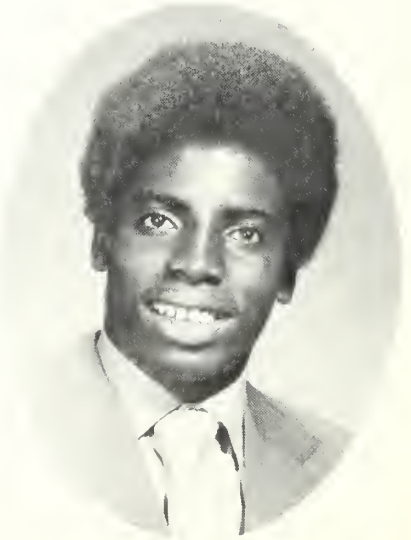

DAVID MOLLEN

Admires Mr. Van Hart. Likes baseball (especially Mr. J.'s style) . . . Intramural hockey and basketball. Plans to go to college and on to law school.

RICHARD CAMERON MOLTON

"Rich", seen with Bruce, Mike, and Marc . . . likes Alice Cooper . . . desires to become an industrial arts teacher . . . meanwhile, his car rates #1 . . . memories of period 1 and biology.

MICHAEL P. MONACO

Michael enjoys the sounds of Chicago, swimming, hiking . . . doesn't like taking orders . . . wants to live in California and have lots of animals . . . summer of '72 will always be remembered . . . plans to go into real estate.

SHERRI MOREINES

Seen with Carol, Ellen, John and Steve. A more sincere person is hard to find. Likes Allman Brothers, Hal Holbrook, and Pete Smith. Loves playing the piano.

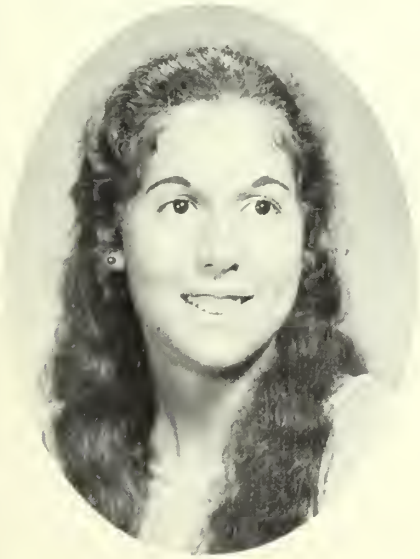

BRUCE ANTHONY MONTICELLO

"Mont" . . . seen with Jon, Paul, and Rich . . . A future mechanic Will always remember per. 10 Biology . . . Hopes to attend Lincoln Technical Institute.

ANDREW MORRISON JR.

"Skip" . . . Long live Bob Dylan and Neil Young . . . Plans to do research in medicine as a psychiatrist.

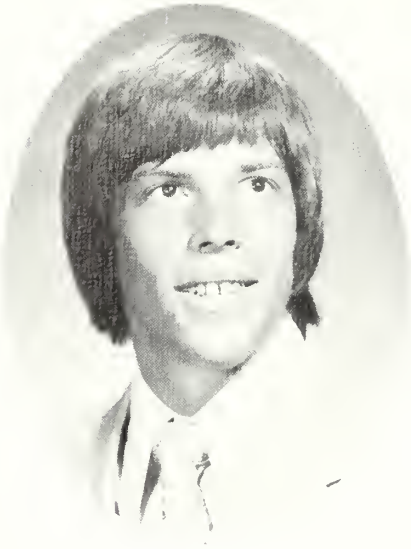

BRIAN MULLEN

"The Kid." "Methinks the lady doesth protest too much." Admires Mahatma Gandhi. Digs Boris Karloff. Memories of J.V. Basketball with Lou. Wants to make money without working.

LISA BETH NEIDICH

Gildor Inglorian . . . The Kinks – Ray Davies . . . "Everybody's a dreamer and everybody's a star and everybody's in show biz it doesn't matter who you are".

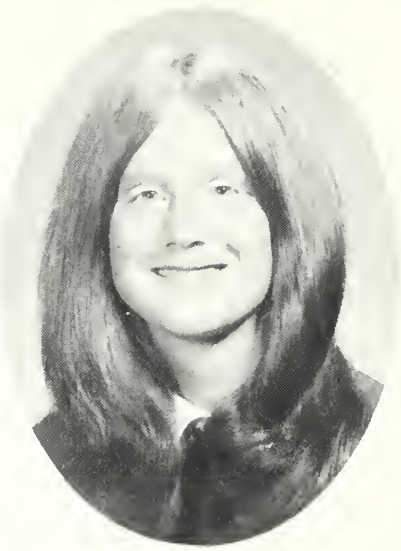

RANDI SUE NELKIN

"Geek, are you for real?" Jo, Judy, Michael, Loretta, Betsy, Carol . . . Likes sleeping and making money . . . Dislikes gossip . . . Fondest memory – June 9, 1972. College ahead.

LAWRENCE OGINTZ

Larry. "Makes good money, five dollars a day." Seen with Charles and Ricky. Likes George Harrison. Hates waking up early. His ambition – to play music professionally.

RENEE NEVIUS

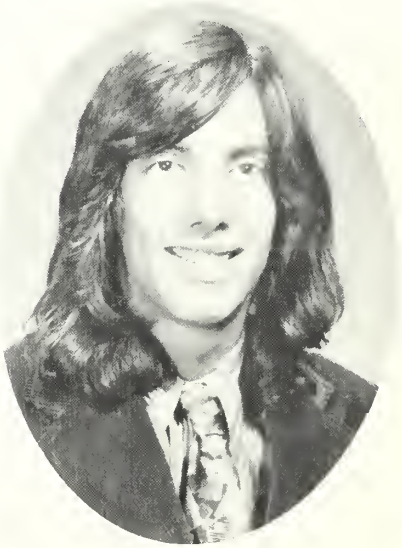

BRIAN DAVID OGNOWSKY

"Chico" likes most people including Emerson, Lake & Palmer . . . wants to become rich by working as an electrical engineer . . . college bound.

ROBERTA OPPENHEIM

Berta . . . "Hey friends, I love you." . . . Karen, Cindy, Randi, Deb., Mel, Marc, Alan . . . Grandparents are great . . . Loves the snow and running through wet leaves . . . Berta can't wait to learn how to fly . . . College.

HOWARD W. OSBAHR

"Howie" is seen with Steve K., Steve DB., and Steve E. He digs surfing and hunting. His plans include living in the woods of British Columbia.

ANTHONY PACIFICO

I said turn around sweetie.

PAUL WILLIAM PANISH

Admires Jean Claude Killy and the sounds of the Band. Enjoys skiing, hiking and dabbling in electronics. Plans to go to college.

CYNTHIA PATINO

Enjoys skiing in Vermont. Seen with Dorothy, Diane and Karen. Will never forget the summer of '72. Plans to be a psychologist.

CAROL ANN PELTON

Seen with Lenore, Mary Ann and Nancy. Never will forget her summer vacation in the West. Loves Chicago and James Taylor.

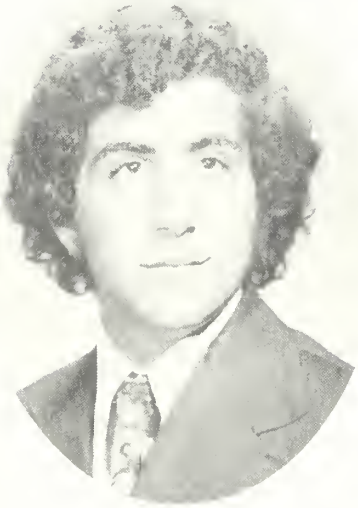

DONALD PESKIN

"Don" enjoys golf and bowling . . . Plans include computer science . . . digs the sounds of Crosby Stills . . . dislikes Spanish . . . desires to be on the board of education.

KAREN PETERS

"I'll be there in a minute Karen" . . . Karen loves music, writing, and creating . . . "Take away my music and I cease to exist" . . .

ANTHONY PETRUZZIELLO

"Gimme a break!" "Tony is seen with John, Dave and Rick . . . A real athlete . . . likes Chicago and Santana. Fond memories of the winter of '71 . . . His future lies in college.

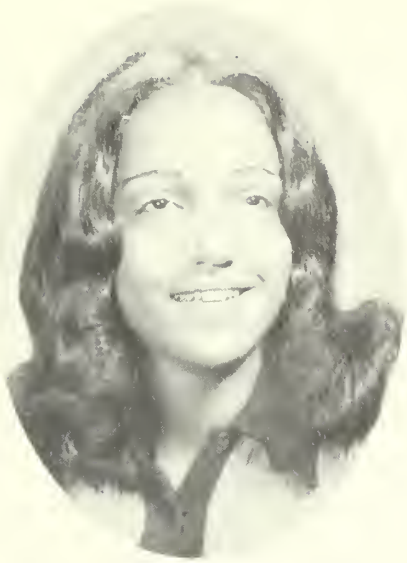

ANTON PETRICELLI

ANTHONY PETRILLI

"Tony likes John Wayne, Chicago and Santana. Favorite activities . . . drag racing. Plans to become a mechanic.

KAREN PFEIFER

Better known as "Kar", "Tree", or "The Rock" find her near Berta, Cindy, Cynthia, or Karen . . . crazy about the Moody Blues, Beach Boys, and Sha-Na-Na . . . "What are you, nuts?" . . . Cherishes memory of weekend at Cedar Crest . . . College, Special Ed. for Karen.

EILEEN JULIA POLEWKA

Eileen loves to ski and swim. Always seen with Cynthia, Toni, Cindy and both Karens. Carole King is great! Plans include college and a career in nursing.

JOHN POTOMSKI

"Pot" enjoys fishing, swimming, and Key Club . . . staff member of Memorial General Hospital . . . great summers at Miami Beach . . . Secret ambition: to be mayor of Springfield . . . otherwise a future physician.

DOROTHY QUINZEL

Will always remember the band trip to Virginia . . . Usually with Cynthia, Diane, and Ginny . . . Favorite activities include drill team, skiing, and swimming . . . Aspires to be a secretary.

IRENE MURIEL PRATHER

"Piggy" . . . seen with Glenda and Marie . . . admires Douglass Caraway . . . loves Melba Moore . . . you'll recognize Irene by her laugh, her song, and her smile . . . hopes to graduate from Orange Memorial Hospital.

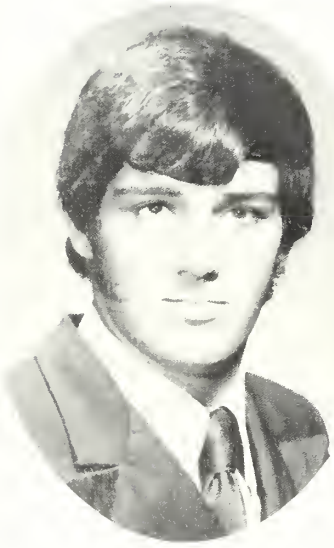

JAMES RAGUCCI

"Goose" can be found with Dag, Dave, and Dennis . . . loves football . . . fondly remembers his freshman squad . . . Jim's greatest ambition is to become a girdiron coach. Collegebound.

TONI RAGUCCI

Our own "Mother Goose" is a lively cheerleader . . . Seen gearing with Tash and Web . . . Shaffs, Babes Crazy about the Beach Boys and those great times at Ortley Beach . . . What a "ball of confusion" . . . Bruce's GTO . . . work in the future.

DANIEL RAJOPPI

"Jop" is usually seen with Joe, Nick, Hydock, Formato and the rest of the Park . . . Can't get enough of that girl-watching . . . Someday a carpenter or electrician and to travel around the U.S.

ROBIN REINHARDT

"Roadrunner" . . . frequently with Amy, Gladys, Laura, Sally, and Janet Admires Jesus Christ . . . a basketball, volleyball, and Color Guard star . . . Will never forget Circle K camp, 1971 . . . A future architect . . . Georgia Tech.

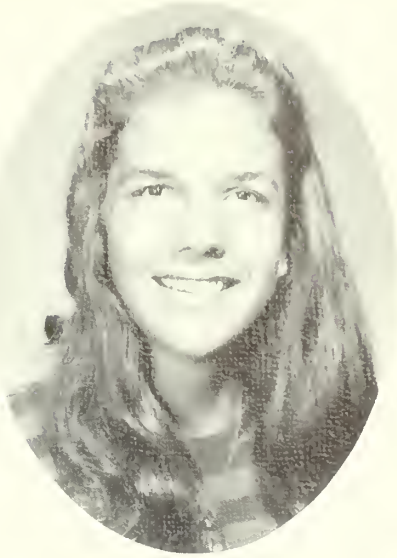

MARY ANN REBEL

Mary will always remember being at U.C. . . . hangs with Nancy, Lenore, and Carol . . . hobbies include guitar and needlework . . . Ambition: to speak German fluently and visit Deutschland again . . . A biology major in college.

JAMES JOSEPH RICCARDI

Jim . . . "Keep on truckin" . . . Friends with everyone . . . Loves the Grateful Dead, Allman Bros., Loggins and Messina and The Band . . . Plans to go to college for architecture.

CYNTHIA RIOUX

Cin . . . "Now?!?" . . . Karen, Karen, Berta, Eileen, and a lot more! either riding or walking through the woods . . . The sound of the Stones and Moody Blues . . . "Stu!" . . . fondly remembers the summer of '72 . . . G.A.A. and working at camp . . . Physical therapist and college in the future.

JAMES ROBINSON

Jim's favorites include Cat Stevens and Crosby, Stills, Nash, and Young . . . active soccer player and Key Club President . . . an Open Door exchange student — will never forget his summer of '72 in Peru . . . an environmental engineer, but college first.

CAROL ROESSNER

Carol can't get enough of those parties . . . Usually seen with Jeani . . . will always remember Ocean Beach and those great Gym periods . . . Future plans include college.

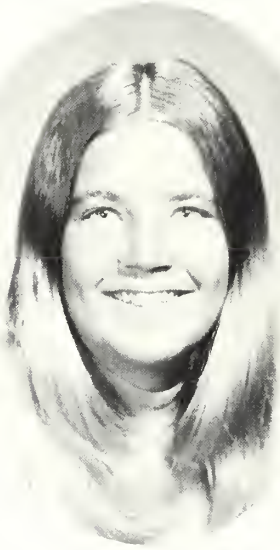

ROBERTA ROESSNER

"Duffy" our lively cheerleading captain . . . usually with Steve, Kathy, Annette, and Toni . . . Cherishes fond memories of the summer of '72 and tenth period gym . . . Secretarial work in the future for Duffy.

STEVEN ROSENBERG

"T.V." Steve can be found with Kathy, Steve, or a number of Larrys . . . a real math wizzard . . . Favorite performers include Emerson, Lake, and Palmer. "Schlepp?"

GARY ROSEN

ROBERT ROSENKRANTZ

"Krasy Krantz" hangs with the boys in the high school parking lot . . . What's brewing? ain't no problem! . . . Sha-Na-Na . . . Mechanics . . . Bud . . . no more O.D! On to college, business administration, and of course, more gearing with the guys.

BRUCE ROSOW

"Anyone who takes life too seriously is crazy" . . . Bruce will never forget those nights at Jeffs . . . smiling, and listening to Beethoven . . . plans to go wherever life leads him . . . music.

JODY ANN ROSS

Captain of the twirlers . . . Enjoys bicycling, but hates bananas . . . Beeping . . . future plans – Union College in Schenectady . . . "Men and melons are hard to know."

LAURIE ROSS

Laurie admires Bill Steinknaus. She's a great equestrian and loves reading . . . Memories of Chile and Carol French's visit to the U.S. . . . a house in the country.

LOIS ROTH

Loves the music of Seals and Crofts . . . "Music is life . . . life is music." Active in Allstate Choir and plays the piano . . . just wants to live.

GLADYS ROTH

Enjoys reading, sports and sewing . . . fond memories of her summer in England . . . plans college in the future.

JODI ELLEN ROTHENBERG

Dreams of traveling all over Europe . . . Enjoys listening to The Band, the Stones and Dylan . . . a real friend . . . plans on attending Ohio University.

RICHARD SALESKY

Rick . . . fantastic guitarist . . . plans on attending college.

BARBARA KAY SALMAN

Barb, Bobbie . . . seen with Mindy and Beth . . . Rob . . . Listens to The Yes and Aloft . . . enjoys horseback riding and waterskiing. Her future lies in being a medical assistant and a model.

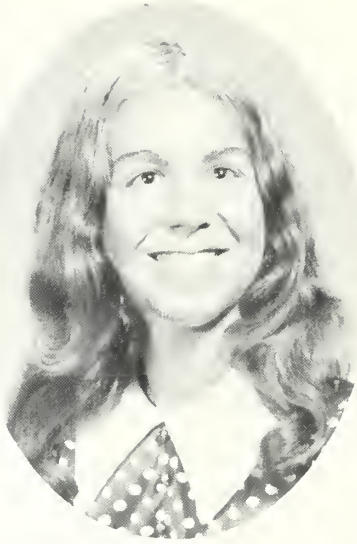

ESTHER CELIA SALSITZ

"S" . . . optimist . . . She's a walking dictionary that can't spell . . . Dislikes pessimists . . . seen with Ellyn and Mindy . . . Summer of '72 . . . loves traveling, USY and art. Plans to become a doctor.

CAROL SALZ

Carol's a future chemist but meanwhile . . . Sherri, Mary . . . GAA, skiing, tennis, Forensic League, Temple Youth Group, and BBG. Never forget that AFS weekend and lasting friendship . . . Remember drivers ed. and study halls.

Hmmm, worms too??

ELLEN RACHEL SAPERSTEIN

Love and peace . . . spends her time with Bill, Sherri, Sue and Janis . . . listens to McCartney, Harrison and the Moody Blues . . . involved in USY . . . loves playing the flute and piano . . . plans on attending college.

JEFFREY SCOTT SAROKIN

You'll find Jeff with Joe, Michael, Larry W. etc. . . . will never forget those nights at his house during the summer of 72 . . . enjoys basketball and playing the drums.

JOHN SARRACINO

Goes by the names of "Harry the Clown", "The pizza man", and "Capt. John" Likes the sounds of the Beatles and Elvis Presley and girls . . . Big man on the soccer team.

KATHY SCHAFER

'Schaffs" . . . likes the Beach Boys and "oldies" . . . "Yeah, okay!" . . . seen with Duffy and Guch Babes, but loves *Kenny* . . . Oh, June 8 and that summer of '72! . . . Tenth period gym will never be forgotten . . . secretarial work and marriage in the future.

MARC JOEL SCHECHTER

Shek . . . Plans on going to college then on to med school for clinical medicine.

Aren't you glad you use Dial?

JUSTIN SETH SCHNEIDER

Likes the sounds of Neil Young . . . enjoys soccer, track, and girls . . . fond memories of South Pacific . . . plans call for a career in medicine.

KAREN SCHRAMM

T . . . wants to become a better person in every way . . . future plans include a secretarial position.

GARY ROBERT SCHULMAN

"Schul" . . . enjoys listening to Eric Clapton and the Allman Brothers . . . hates telephone poles! . . . ambition — to back pack all over Europe . . . plans to attend college.

LINDA ELLEN SCHWARTZ

Likes tennis, horse-back-riding and bicycling. Memories of Switzerland. Plans to enter the medical profession.

MICHAEL SCOPPETTUOLO

"Scap" . . . "No one knows anything, I think" . . . admires Jon McGlaughlin . . . memories of Cranberry Lake . . . fantastic guitarist, plans a future in either art or music.

LYNN SCHWARTZ

Any summer is a great memory for Lynn . . . plans to major in art in college . . . Ambition: to become a craftsman . . . "Smiling is happy and fun, feels good, looks nice.

BARRY SEGALL

"Milo" can be found on the ski slopes with Dave . . . will never forget being a Congressional Page in Washington . . . debate club president . . . secret ambition is to print money . . . med. school ahead.

ROBERT SEAGER

"Music and rhythm find their way into the secret places of the soul." A perfect description of Robbie . . . admires Stephen Dedalus and enjoys Pete Seeger . . . Student Council President.

JONATHAN SEIDEL

Jon . . . summers in Israel, Andover . . . the school musicals and Chorale . . . "Man exists only in so far as he realizes himself, he is therefore nothing else but the sum of his actions, nothing else but what his life is".

PAT SHEEHAN

Pat enjoys listening to Eric Clapton, The Allman Brothers, and The Stones . . . Plans include College and Europe.

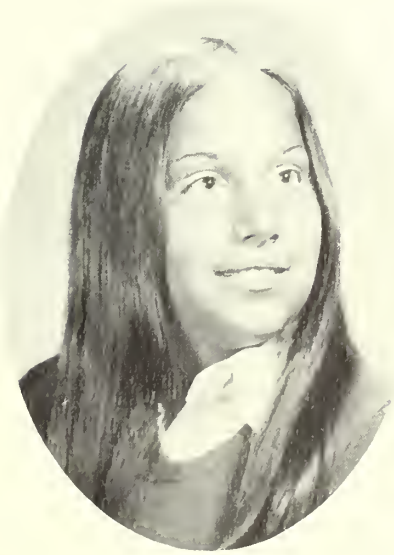

LORI RAE SHERMAN

Always giggling . . . says that good things come in small packages . . . likes the sounds of Chicago and the Moody Blues . . . working in the H.O. and USY is what she enjoys doing the most . . . Plans a career in medical technology at Adelphi College or Douglass College.

STUART SHERMAN

Stu . . . Key Club Lt. Gov., Varsity Club V.P., Dayton News, Yearbook Bus. Ed . . . will always remember Mr. T. and practices at "The Hill" . . . Fond memories of Frost Valley . . . Ambition: to run across the U.S. . . . Duke or Bucknell.

JOHN DALE SIEGAL

Seen with Bubba, Brech, and Wink. He plays private detective while scaring unsuspecting motorists with his public address system . . . making the Senior Class self-sufficient without his copies of tests and notes is his ambition.

MARC SHIPMAN

"Roman" admires Roman Gabriel and The Who . . . Bubba, Stu, Bob, Elliot, and the rest of the woodside gang . . . Will never forget the summer of '72 at the pool . . . Friday night Poker, Saturday football.

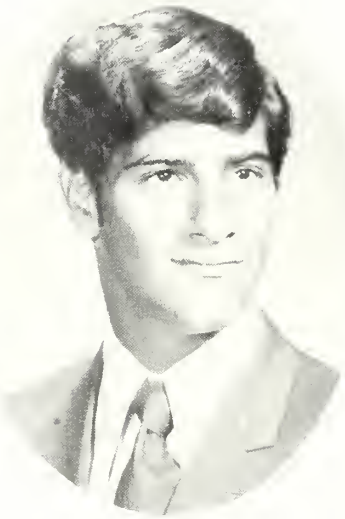

JOEL SILVERMAN

Joe and Jo . . . The Moody Blues . . . the musicals make the school days worthwhile . . . Joe will never forget Israel, '71, and the nights at Jeff's house, '72, never . . . complete happiness for Joe . . .

LAWRENCE ALAN SILVERSTEIN

Seen with Steve's. Enjoys Emerson, Lake & Palmer and tennis. Wants to become independently wealthy and a dentist. Plans to attend Lafayette College.

RICHARD SILVERSTEIN

Rick . . . "Good morning, may I have your attention please" . . . Cat Stevens . . . loves track, basketball and the times he wasn't injured . . . Dislikes work and cross-country . . . Ambition: to be independently wealthy. College ahead.

LYNN SIMON

"Where there's a will, there's a way" . . . frequently with Mary, Julie, and Laura . . . loves sports, cooking, and handcrafts . . . James Stewart and her Dad . . . Desires to attain a P.H.D. in Business Administration . . . College and graduate school ahead.

JILL SIMON

"The world's a stage and everybody on it plays a part" . . . her idol is Cary Grant . . . Jill loves all music but she will especially remember "South Pacific" . . . foresees going to college to study theatre . . . Watch out, Broadway!

CARYN SKLAR

Caryn will never forget her trip to Israel . . . People who aren't honest turn her off . . . Enjoys music . . . "Friendship bridges the gap between what things are and what they could be."

JUDI SINGER

Judi admires "Uncle Harry with the ears" . . . will always remember Todd . . . Hopes to attend art school and possibly become a commercial artist.

MICHAEL SMALL

"SEXY? You Bet!" . . . "Tiny" is seen with Zel, Merc, and Eug . . . admires the jolly green giant . . . George Carlin . . . likes bowling, dislikes being called his nickname . . . plans to attend R.I.T.

NANCY JEAN SOOS

"Easy come, easy go." Seen with Doris & Lenny. Admires her brother. Likes the Doors, volleyball. Remembers the summer of 1970. Hates noisy people. Plans to become a secretary.

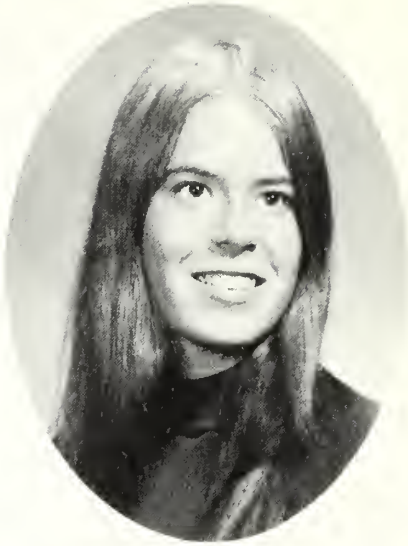

KATHLEEN ELLEN SPACE

Kathy . . . "Live life to the fullest." . . . Steve . . . enjoys the music of Emerson Lake and Palmer and The Who . . . the Black Bomb . . . Plans to go to college, travel and enjoy life.

SALLY STADLER

Can't stand quiet and words she doesn't know . . . "geek" . . . see her with Gregg, Boober, Sue and Louise . . . Listens to James Taylor and Chicago . . . memories of November 4 and April 19 . . . always wants to see more things and meet people.

LAURA JEAN SPEER

Admires Napolean Bonaparte . . . enjoys playing volleyball and the piano . . . listens to the sounds of the Boston Pops . . . seen with Robin, Amy, Gladys and Sally . . . future plans include college.

DON STERNS

ROBERT RAPHAEL STROMEYER

"Sir" . . . "The answer lies within" . . . admires Joe Willie Namath . . . enjoys waterskiing and boating . . . will always remember the day he was born . . . ambition — to live dangerously.

MARK TASHER

Tash . . . you'll find him with Pat, Web, Nina, Toni, Jeff, and Linda . . . will a-lways remember Bermuda . . . great basketball player and fan . . . "Remember Roy Rogers" college in his future.

DORIS TEIFELD

"You gotta case!" Seen with Nancy and Rich . . . The Doors and Track '72 . . . Dislikes getting up in the morning . . . Future plans include college, marriage, teaching and travel.

HOWARD TENENBAUM

"Howie" is heading for college in Colorado where he'll be able to ski . . . He enjoys Jethro Tull and Cat Stevens . . . Israel '72 . . . baseball and Mr. J. . . . Key Club.

MATTHEW TELTSER

"I'll buy that!" Matt likes the sound of Maynard Ferguson and Charlie Parker . . . Enjoys playing the trumpet and golf . . . A future in medicine.

GARY RICHARD TISS

Jimmy Hendrix is the *best*. Likes to listen to Van Morrison and Cream. Those good old days in the Park will be everlasting.

JAMES DAVID TOLL

"Jim" or "Jaime". "Money can buy happiness . . ." Admires F. Lee Bailey and George C. Scott. Likes acting and plans to attend Rutgers University.

RONALD BRUCE TOLL

Ron. Enjoys dating and bowling. Let's see some more early dismissals. Plans to complete his education with a Ph.d in Marine Biology.

BONNIE TURNER

Bon . . . Seen with Phyllis, Pat, Sue. Enjoys ice skating, piano and drawing. . . . Pickwick . . . Ambition is to help the handicapped.

DAVID USLAN

Another "Useless" Regionalogue editor . . . seen on the ski slopes with Milo . . . Dave's ambition: to find adventure . . . college in the future.

Let me see your paper.

CHARLES E. VAN RIPER

"Rip I" Eat Rock. Seen with Larry and Don. Admires Mr. Anderson. Likes the sounds of Sha-Na-Na . . . Fondest memories include the Virginia Band trip. Hopes to become a big rock star.

WILLIAM BRUCE
VAN RIPER

"Rip2". Buddies with Larry, Mike, Don. Admires Dicky Betts. Likes to listen to the music of John McGlaughlin. Memories of the band trip to Va. Looks forward to a music career.

CHRISTINE CHRIS
VASILOW

Will cherish the memories of her summers in Greece . . . most of all, enjoys being with her family . . . "The great person is he who never loses his child's heart."

ROBERT WALLICK

"Ted" . . . Take an E in room 16. Admires Lee Trevino. Bob has fond memories of the Millburn tennis match . . . Dislikes the SAT's Ambition: to become rich and play tennis.

HAL SHAWN WARMAN

"Monkey" . . . "Gee" . . . seen with John Lovello . . . admires Raquel . . . likes the sounds of the James Gang . . . seen riding his H. D.

. . . and then what did he do?

MARK WEBER

"Web" or "#36" . . . Armenian Power . . . seen with Tash & Jeff . . . admires Garo Yepremian . . . likes the music of the Tempts and "Ball of Confusion" . . . memories of football & baseball . . . plans to attend college.

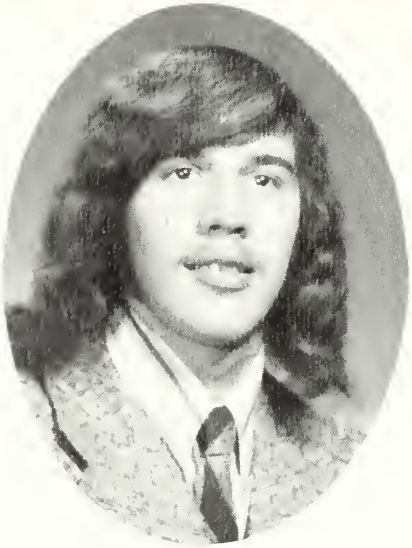

DOUGLAS WEG

JAMES WEINBERG

"Wino" . . . seen running with Po, Gerst, and the boys . . . Dayton Cheerleaders and lunch, wowie-zowie! . . . fond memories of cross country . . . hates anchovies . . . college and music in the future for Jimmy.

MICHAEL WEINBERGER

"Mickey" is seen with lots of friends . . . digs the Band . . . likes to travel, make *new* friends, go *new* places, see *new* things . . . plans to attend a college.

JANET WEINGARTNER

"Praise the Lord!" Janet is seen with Tommy and Robin . . . Loves James Taylor and Carol King. Fond memories of the summer of '72 . . . plans marriage and secretarial work.

GARY WEINER

Plans to tour the world and enter law, but meanwhile . . . he enjoys catching kicking and parking . . . Admires Arnold Ziffel II and the Berito Bros. A future astronaut.

RANDI JILL WEINSTEIN

"S". "There are so many dreams I've yet to find." Seen with Meryl and Vikki. Likes Chicago and volleyball. Memories of Fla. '72. Plans to hold a position in the field of merchandising.

PHYLLIS WEISS

Phyl. Seen with Nanc & Bonnie. Likes Neil Diamond. Fond memories of her junior year and Bruce. Wants to become a secretary and get married.

ROBERT WELTCHEK

"Chek". Seen with Jackie. Likes Cat Stevens and soccer. Fond memories of the power failure and Mr. Baker's Chapter 3 calculus test. Wants to become a lawyer.

RONALD WEISS

"Ron" digs "Little Women" and the J. Geils Band . . . "SAT's are not for me!" . . . Plans to enter dentistry and be wealthy.

KENNETH WHITE

"K.C." . . . admires Archie . . . can be found on the ski slopes Love that cafeteria food! . . . K.C. includes work in his future.

FRAN WILDMAN

. . . Jody . . . Acapulco '71 . . . Andy . . . Chicago '72 . . . Bruce . . . Andrea . . . Hopes to teach and write.

SUSAN NATALIE WHITE

Sue . . . enjoys Julian Bream . . . admires June Lewis . . . a future in communications and dance. "Were it not for the spectator who reads a thousand excellences into the performance, there would be no flower at all".

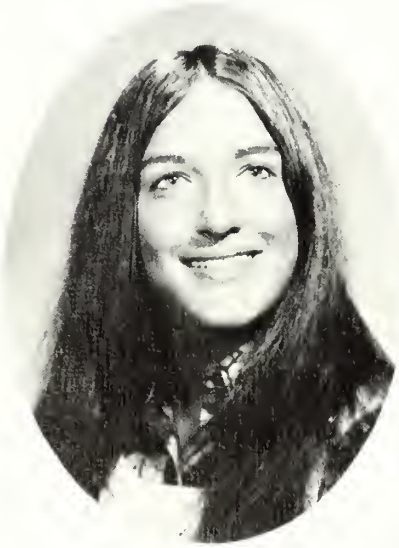

MEREDYTH WILLIAMS

"Think not that I am come to destroy the law, or the prophets: I am not come to destroy, but to fulfill." . . . frequently seen with Bets . . . hopes to see sunshine.

PEGGY WILLIAMS

Peg. "Stop!" Seen with Nina, Ellen, and Mary. Summer of '70 and "Bud" will never be forgotten. Wants to see California. A future dental assistant.

MARIE WILSON

"Betty" is seen with Irene, Denise and Glenda. "What's your problem son?" . . . Delfonics and Sly . . . Summer of '71 . . . Dayton's Drill Team captain . . . Plans to major in special education.

WILLIAM WITKOWSKY

WALTER WINNICK

"Wink" . . . "Pack it" . . . Our Town's stage manager. Will never forget sophomore English . . . Dislikes Chinese food and SAT's . . . The Beatles . . . Medicine ahead.

MARY WITOWSKY

Marty . . . "Thank God its Friday!" . . . Seen with Lynn Simon . . . Admires Dr. Mary Lou White and likes to listen to Country Western Music. Always will remember those summers in Virginia . . . Plans to become a physician.

CATHERINE WORSWICK

Cathy is most often seen with Mary and Susan . . . Likes James Taylor and Jethro Tull . . . Never will forget her summer of '72. Ambition . . . to become an architect.

HENRY WROBLEWSKI

"Zyggie" . . . Seen with "the Count" and "Vinnie from Jersey" . . . Enjoys travelling to N.Y. and Hoboken. . . . Remembers Mrs. Shapiro's sophomore English class. Dislikes French.

STEVE ZARRA

Seen with Duffy and Jimbo Cicconi . . . Enjoys Chicago and gymnastics . . . Will never forget the gym show . . . Plans to attend college.

LAWRENCE JAY ZELLER

"Zel." "Give 'em a Foxbite." Seen with Chuck and Bill. Admires Robert Kennedy. Remembers the Band Trip to Va. Hates peanut butter. Plans to attend college.

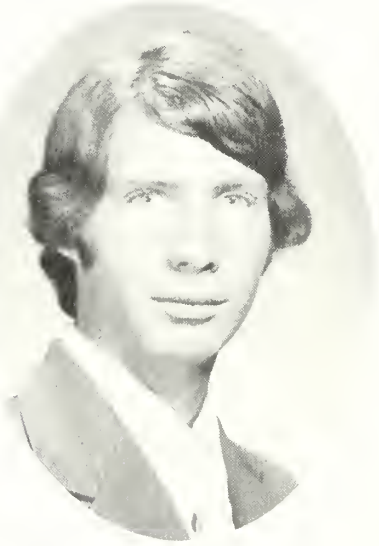

CRIG MERCER

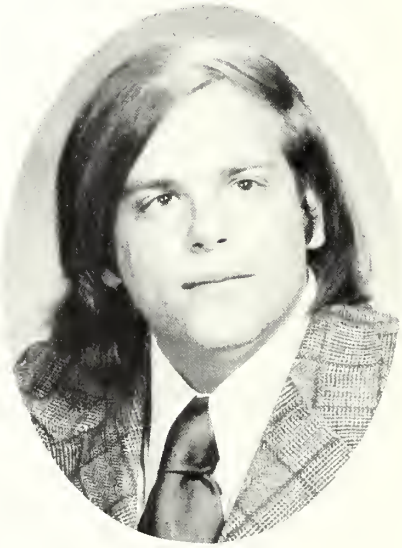

BARRY ROSE

Truth found with Sartre, Camus, Einstein, and Earl . . . flowing . . . revolution! . . . future plans: to rule the world! "Look for the girl with the sun in her eyes and she's gone."

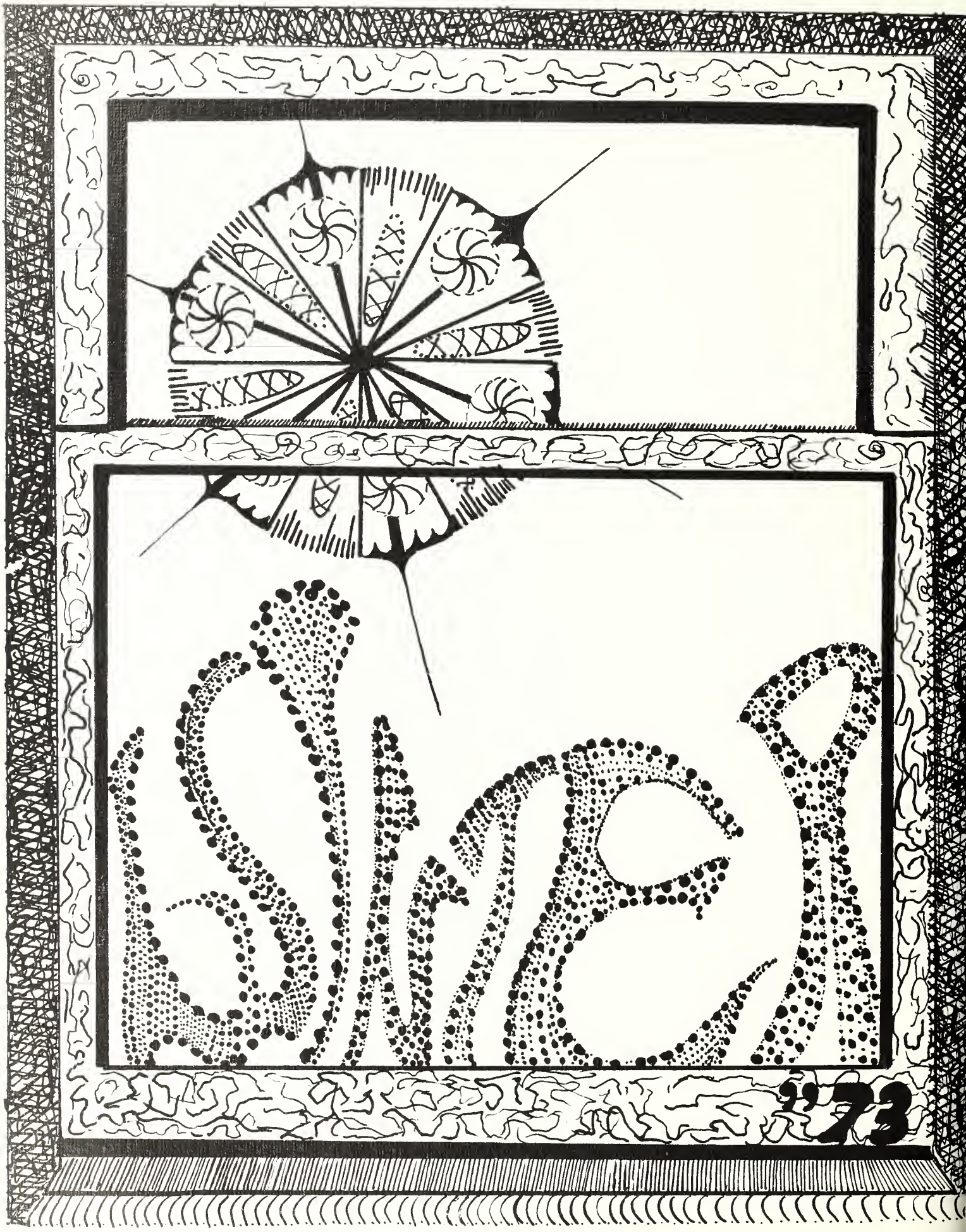
Silica
'73

Faculty

Mr. Robert La Vanture
Principal

To the Members of the Class of 1973:

In extending to you congratulations upon the publication of your Regionalogue, may I take the liberty of saying to you that this enterprise is very similar to life as a whole. You had many times to make choices; some of them seemingly important at the time, but not so important later; others of little import; while still others have grown in importance as the work has advanced. And I urge upon you that just such is life, particularly the highly complex life of today into which you are soon to go. Many times you will hesitate over what seems to be a very important choice, only later to find that its importance was illusive. Again, you will make rather careless choices whose importance will grow with the years.

I hope our school has contributed to your power of intelligent choice and that during these four years you have had imbedded in your nature a belief in the essential goodness of life and that you are growing in your power of living in harmony with men of so many conflicting interests, beliefs and desires. If we have shared in giving you this, it has contributed to giving you the ability to take a worthy place in the life of today. My best wishes go with you.

Robert F. LaVanture

Administration

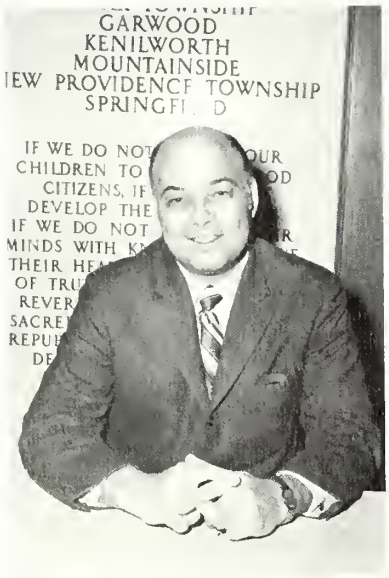

Mr. Donald Merachnik
Superintendent

Miss Anne Romano
Assistant Principal

Board Of Education

Dr. Jones, Mrs. Sonya Dorsky, Mr. Harry Newman, Mr. Lewis Fredricks.

Mr. Vitale, Mr. Marcinak, Mr. Little.

Mr. Manuel Dios, Mr. Don Conlon, Mrs. Natalie Waldt

Guidance

Miss Charlotte Singer
Director

Miss Helen Crawford

Mr. Frank Clancy

Mr. Melvin Lefever

Miss Marie Giannone

Mr. Warren Robst

Home Economics

Mrs. Florence Vernick

Miss Mary Ann Ulbrich

Dancy with Clancy

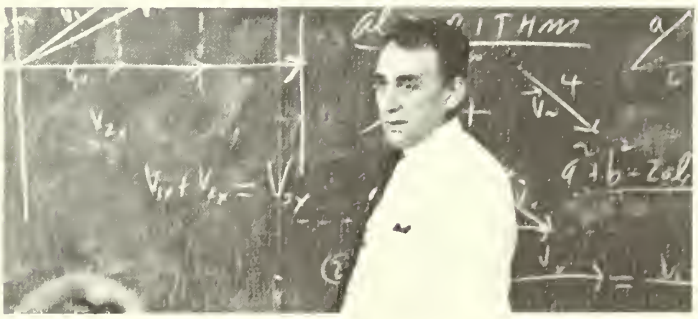

Mrs. Dorothy Cassak

Mr. Conrad Franchino

Mr. Manuel Pereira

Business

Mr. Martin Taglienti

Mrs. Rusin

Library

Attendance Office

Mrs. Jarmen

Mrs. Ruth Groskinsky

Mrs. Dolores Jadus

Mrs. Helen Ditzel

English

Mr. Whalen

Mrs. Pearl Shapiro

Mrs. Evelyn McGill

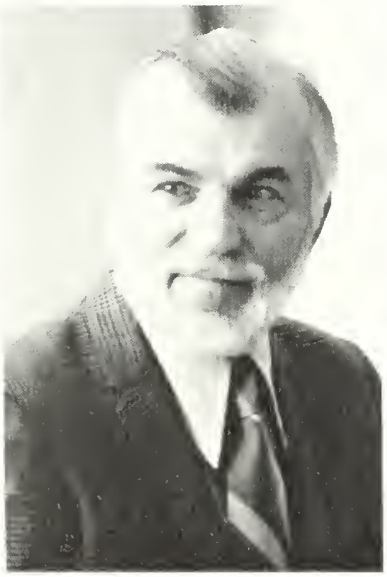

Mr. Alex Kropinicki

Mr. Earl Hendler

Mr. Hartman

Miss Ann Manto

Mr. Byrne

Mrs. Kinsey

Mrs. Latzer

Mr. Norman Pollack

Mr. Thomas Kaptor

Mrs. Deschner

Fine Arts

Mr. Walter Both

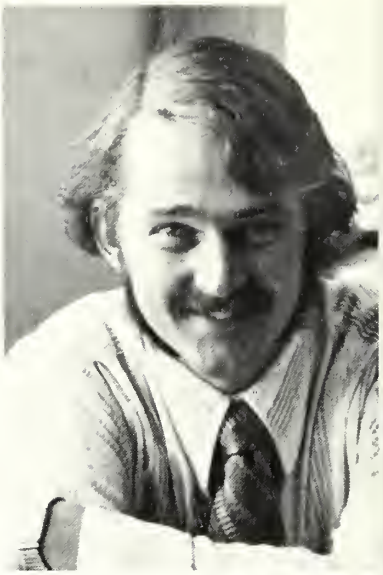

Mr. J. Anderson

Mr. David Brodman

Mr. Trinity

Mr. Shiley

Industrial Arts

Mr. Stanley Grossman

Mr. Lyon

They call it a floor.

Mr. Edward Metz

Mr. Albert Rothbard

Foreign Language

Mrs. Fahrman

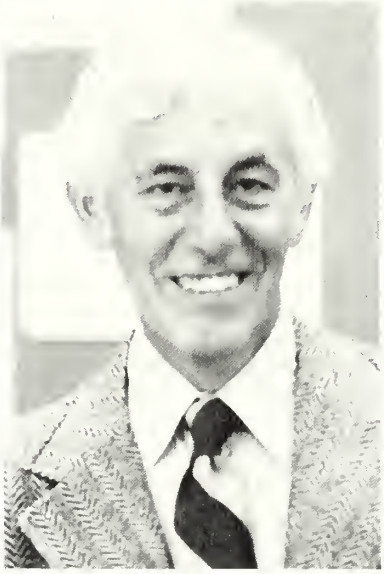

Mr. August Caprio
Dept. Coordinator

Mrs. Hostovsky

Mr. John Hall

Mrs. Fisher

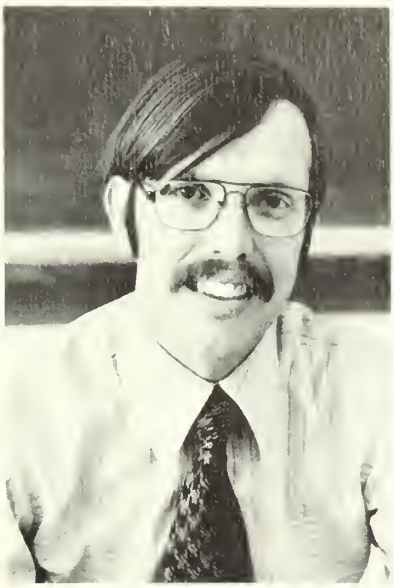

Mr. James Farrell

Mrs. Miriam Slipowitz

Mrs. Butternan

Mrs. Abreu

Physical Education

Mr. John Brown
Dep. Coordinator

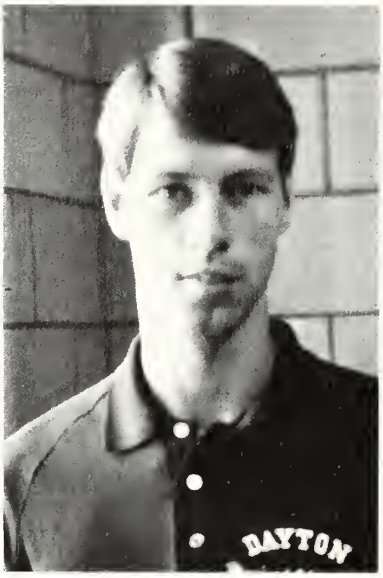

Mr. John Esposito

Mr. Gerald Rettenberg

Mrs. Comerci

Mr. Peter Scocca

Mrs. Conley

Mr. Herbert Palmer

Mrs. Hooper

Mr. Ollie Olson

Mr. Theodore Amo

Mr. William Kindler

Mr. John Swedish

Mrs. Hooper

Mathematics

Mr. Thomas Baker

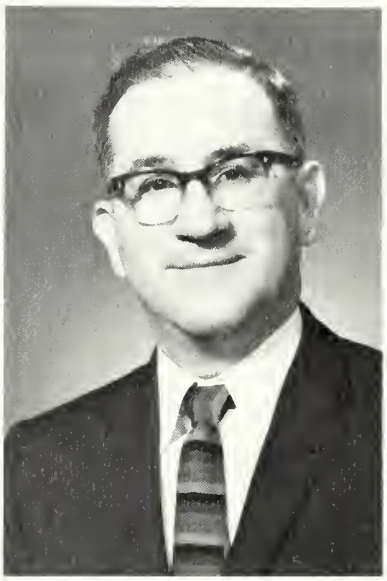

Mr. Joseph Sott
Dept. Coordinator

Mrs. Teresa Doherty

Miss Carol Dragon

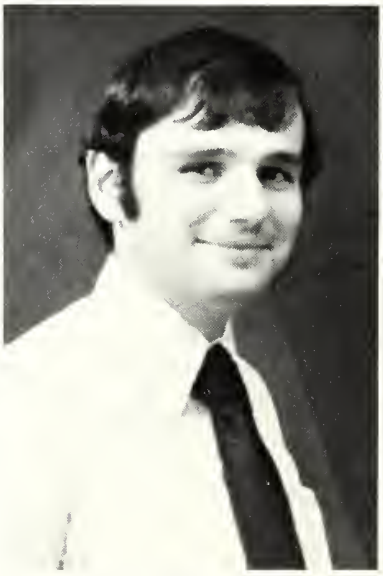

Mr. Daniel Fried

Mr. Donald Wayne

Mr. David Van Hart

Mr. Louis Piccolo

Mr. Arthur Krupp

Miss O'Brien

Mr. William Jones

Mr. George Barclay
Dept. Coordinator

Miss Decter

Science

Mr. Leonard Ferrara

Miss Shirley Magee

Mrs. Kurdirka

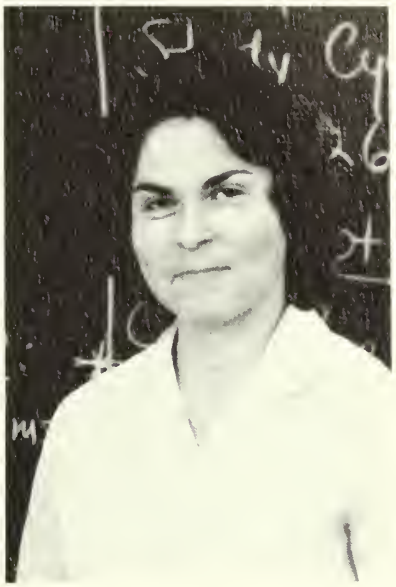

Miss Marijane Parrish

Mr. Stephen Cephreghy

Mr. Ronald Marionni

Mr. Danilo

Mr. Broderick

Miss. Pauline Keith
Dept. Coordinator

Mr. Raymond Yanchus

Mrs. Katherine Venditi

Social Studies

Mr. John Hostetter

Mrs. Jean Cusamano

Mr. Fox

Mr. Edward Jasinski

Mrs. Claire Mason

Mrs. Seager

Mrs. Cooley

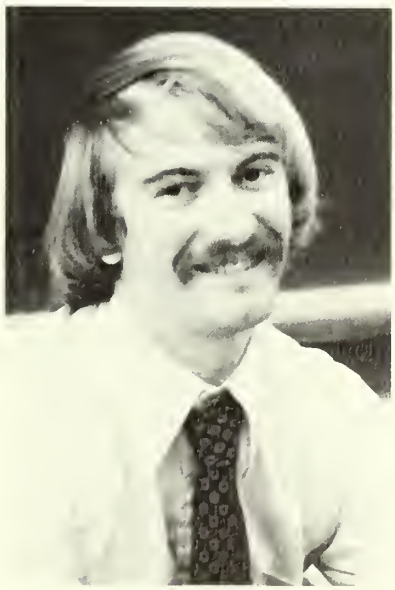

Mr. Cowden

Mrs. Betty Ruffley

Special Services

Mrs. Maxine Samwick

Miss Joan Tiplitz

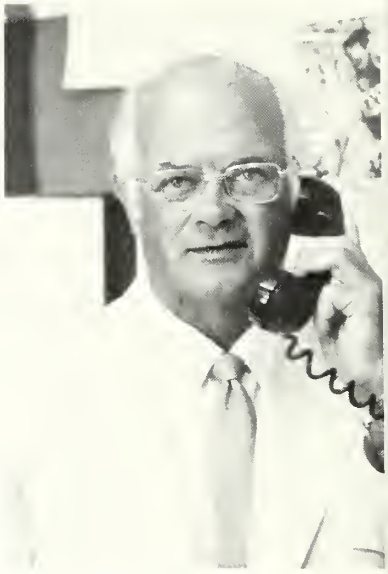

Mr. Adam La Sota

Mrs. Heller

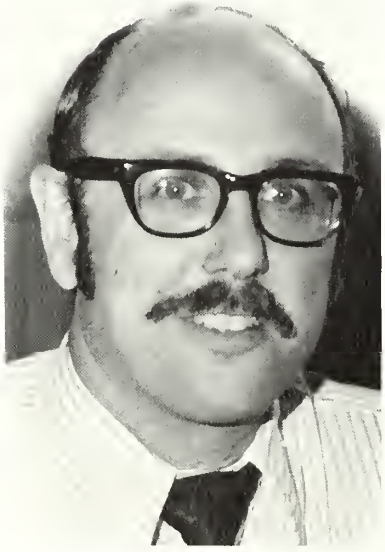

Mr. Drewes

Mr. Isaccson

Mrs. Brown

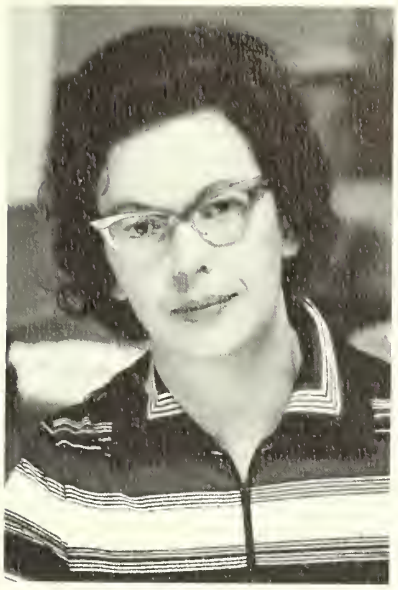

Mrs. Peterson

Mr. Harry Lincoln

Office Staff

Mr. Ferenzi

Cafeteria Super.

Mrs. Murphy

I swear they were THAT big!

Kiss me you fool!!!

No comment!

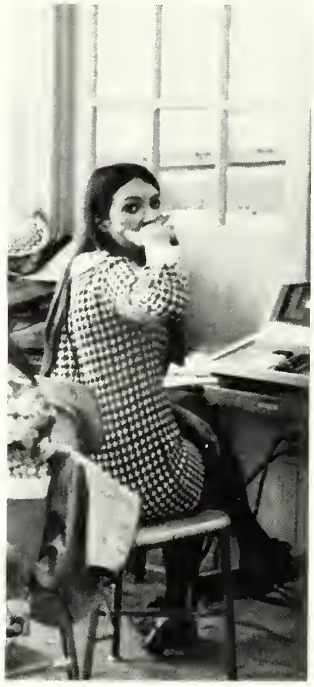

Anybody got a tissue?

Wanna come here and say that?

How did you ever fit in there?

SHHHHHHH . . . . . ILEY

Are the keys in it?

Scope in the morning does it!

Dayton High, Circa 1950.

1st Row J. Sarokin (Co-Captain), M. Tasher Co-Captain, K. Baroff, *2nd Row* J. Morris (Mgr), B. Meisel, V. Davis, N. Jacobson, B. Palazzi G. Widom, B. Hydoch, Coach Yanchus. *3rd Row* J. Grant, M. Byrd, J. Pepe, H. Drew, K. Conte, S. Brummer.

Basketball

PEPE

GAV

VULTURE

TASH

POOCHY

Give me strength.

Junior Varsity Basketball
Front Row B. Nevius, M. Lesser, G. Presslaff, J. Adler, D. Manders, L. Burns. *Back Row* T. Moore, M. Pezzuto, K. Mercer, J. Baronek, Coach McNeese, C. Barry, G. Sirigotis, M. Seymore.

What now coach?

"That's one heck of a time to take a nap!"

Score Team Score

OPPONENT	
A.L. Johnson Reg	Win
Rahway	Win
Westfield	Lost
Alumni	Win
Dayton Tournament	
Middlesex	Win
Kenilworth	Win
Caldwell	Win
Madison	Win
West Orange	Win
Millburn	Win
Union Cath	Win
New Providence	Lost
Verona	Lost
Summit	Lost
Caldwell	Win
Madison	Win
West Orange	Win
Millburn	Win
New Providence	Lost
Verona	Lost
Summit	Lost
State Tournament	
Rahway	Win
Central	Win
Summit	Lost

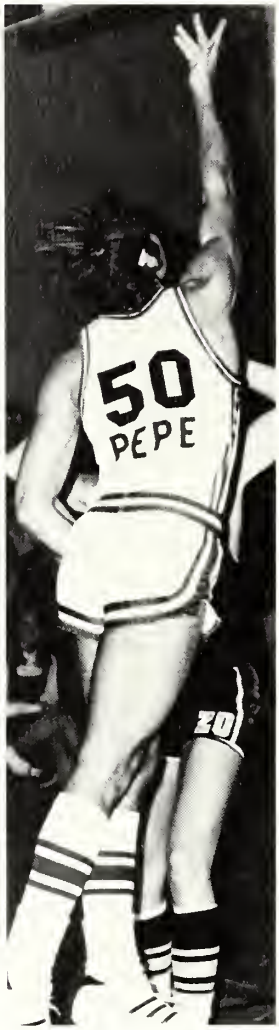

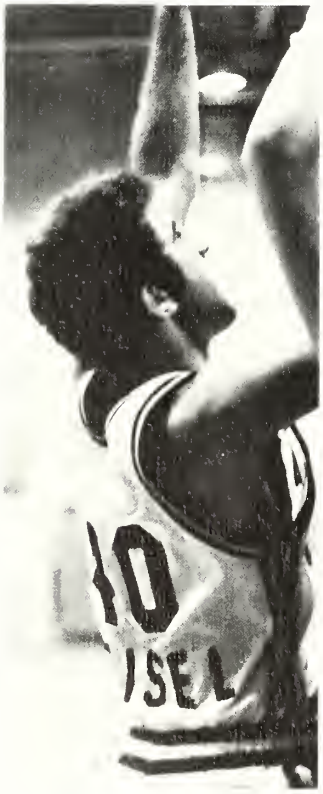

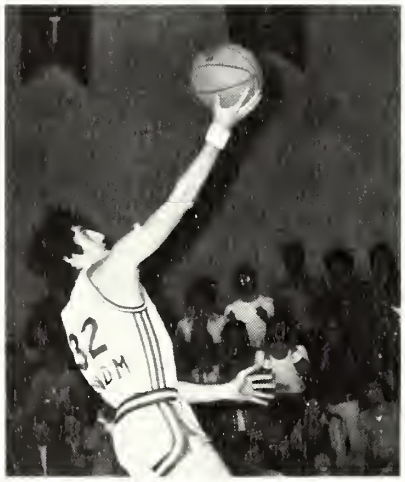

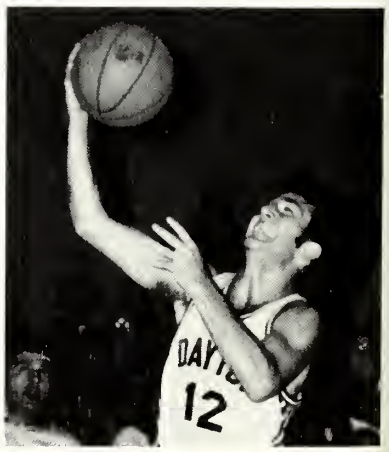

The vulture flies.

What's up?

Shift to the left.

Girls Basketball

Front Row, B. Krumholz, M. Scoppettuolo, R. Reinhardt, R. Schnee, D. Hamilton. *Back Row,* C. Bultman, L. Powell, M. Johnson, T. Nelson, A. Geltzeiler, J. Smith, A. Doros, T. Bass.

Slap it away.

Jump Donna Jump

EEEE GADS

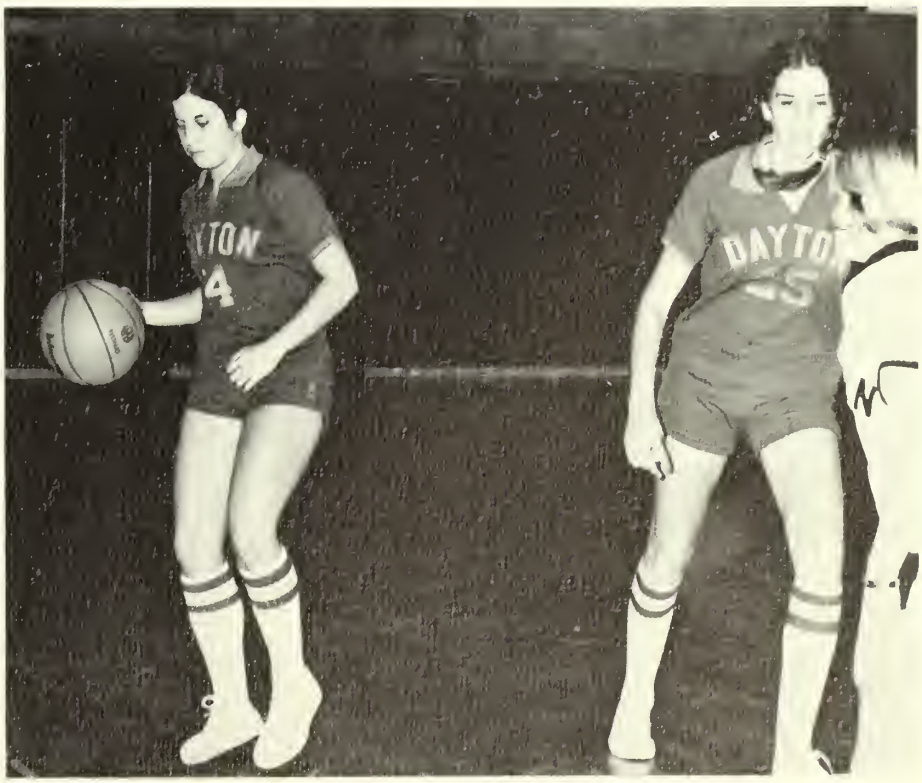

Beth, we don't have all day!!

Wrestling

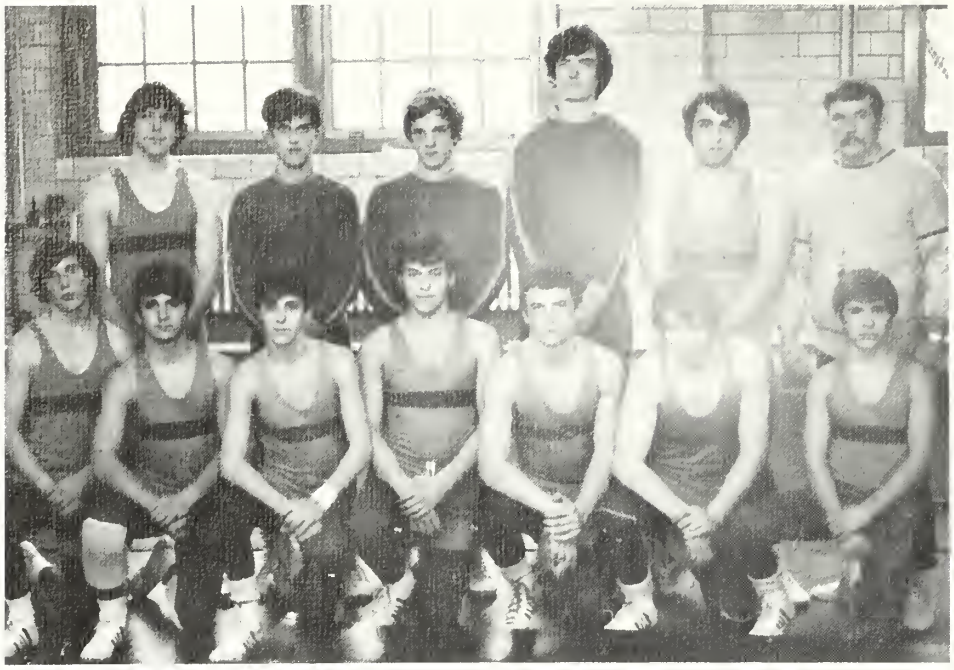

Front Row. M. Rossiter, T. Francis, B. Hoffmann, J. Goldberg, J. Cinnoni, T. Petruzziello, B. Francis, *Back row,* D. Liebes, H. Manner, D. Schon, K. Evers, B. Brewer, Coach Forster.

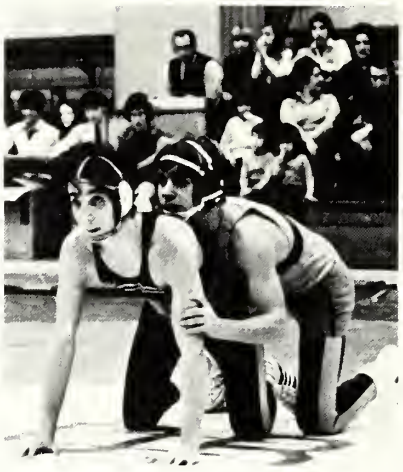

Are you ticklish??

You're a real pain in the neck

1973 Wrestling Schedule

New Providence
David Brearley
A. L. Johnson
Hillside
Thomas Jefferson
Caldwell
Rahway
Millburn
Madison
West Orange
Cedar Grove
Summit
Linden

J.V. Wrestling

Front Row — S. Manissac, M. Menza, J. McCarthy, R. Neifeld, J. Goldstein, M. Warren, B. Blair, *Back row,* J. Haws, G. Miller, J. McQuaid, Mr. Swedish, R. Krichilsky, T. Styler, D. Hetzel, D. Abend.

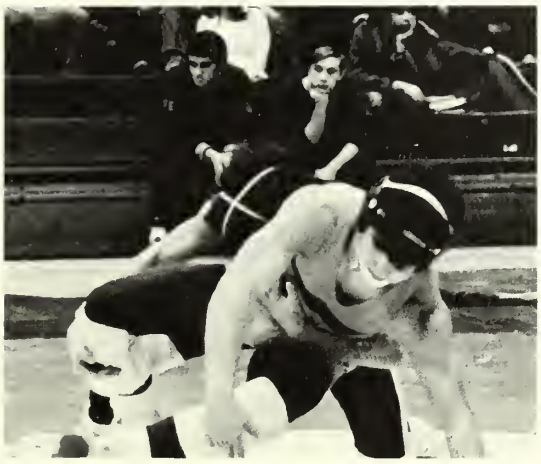

I thought we would never meet again.

The human pretzel factory.

Bowling

Indoor Track

Custodial Staff

Standing: H. Houck, A. Salardino, B. Cohen, E. Boczar. *Kneeling:* J. Apicello, C. Cinccolo, J. Mazurek, F. Niegle. *Sitting:* J. Oles, C. Berger.

Kitchen Staff

TCH OUT

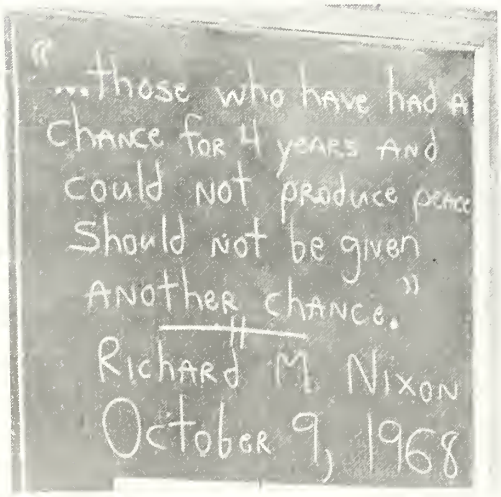
"...those who have had a
chance for 4 years and
could not produce peace
should not be given
another chance."
Richard M. Nixon
October 9, 1968

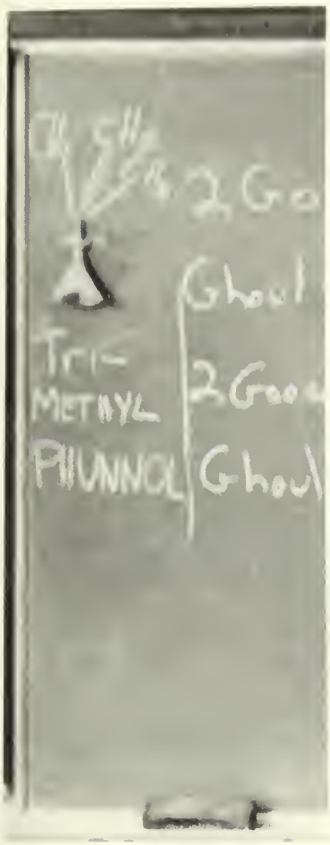

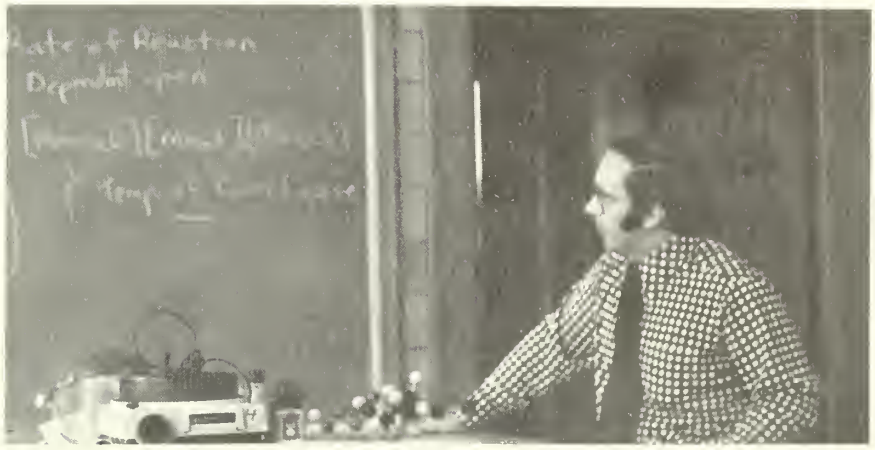

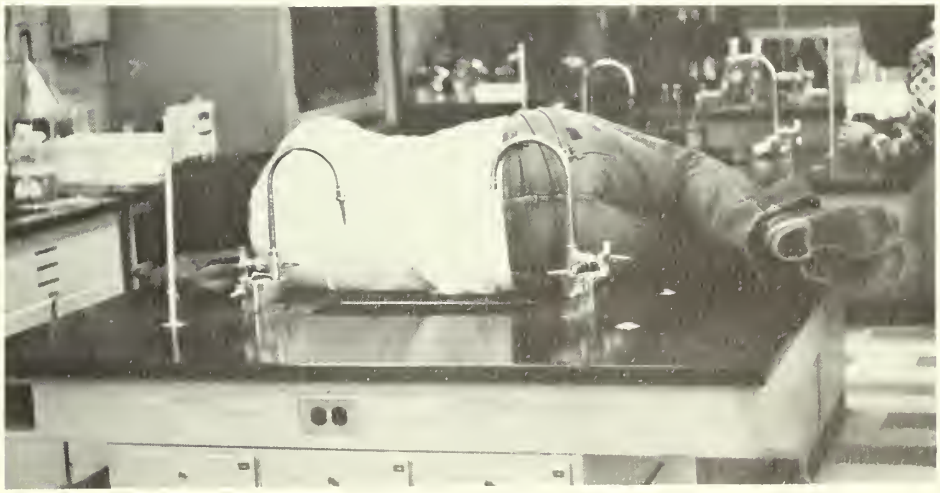

What a weekend!!

Attendance Office

Marcy Fink, Beth Liguori, Janice Blum, Jeff Jay, Ben Geltzeiler, Cindy Goldbert, Susan Berkowitz, Jan Grayson, Amy Yourman, Gail Siessel, Jackie Benjamin, Phyllis Weiss, Bonnie Turner, Amy Schlesinger, Sue Foster, Kathy Brennan, Jody Ross, Cindy Zahn, Beth Krumholtz, Pam Fish, Annette Nowinski, Sue Hager, Carol Stefany, Joanne Foster, Peggy Ball, Rita Kessler, Joanne McGrady, Maureen Keller, Doris Fiefeld, Leslie Ackerman, Maria Petrilli, Sharon Laffer, Robin Gold, Ina Schecter, Bev MacDonald, Renee Klinger, Gayle Presslauff, Elyse Dictor, Fran , Nancy Soos, Dianne Mazieka.

A.F.S.

Carol Salz, Targino De Aruja, Jane Reichman, Betsy French, Stacy Strulotwiz, Debbie Ironson, Barry Segall, Karen Kaplin, Terri Blum, Robert Stromeyer, Daniel Kotovosky, Murray Williams, David Hodes, Ricky Silverstein.

Drama Club

Hedi Levine, Betsy French, Leslie Ackerman, Janice Kriegman, Terri Blum, Melissa Tower, Judy Gluck, Pat Sheehan, Jim Simon, Karen Kaplin, Linda Kozub, Janie Richman, Jessie Evans, Carol Bultman, Marc Marshal, Chris Vasilow, Kavid Uslan, David Hodes, Mike Klarfeld, Joes Silverman, Mikael Weiner, Ed Bilous, Nick Zavolas, Barry Segall, Sally Greiner, Debbie Reich, Michele Gechlik, Debbie Simon.

Girls Athletic Association

Firemen

Robert Rosenkrantz, Mark Tasher, Jim Ragucci, Dino Di Coco, Todd Daniels, Bruce Cohen, Bob Day.

Health Office

Carol Blaustien, Janet Axelrod, Liz Simpson, Bonnie Turner, Iris Von Schelfethe, Kathy Brennan, Lori Sherman, Holly Quinton, Cindy Weiscott, Sue Springer, Karen Schramm, Sue Acquilino, Beth Krumholz, Sue Murphy, Janice Smith.

Dayton Honor Society

Debbi Ironson, Jodi Ross, Rachel Gold, Linda Schwartz, Hedi Levine, John Siegal, Rich Silverstein, Don Peskin, Amy Doros, Fran Wildman, Sue White, Joel Silverman, Rob Seager, Larry Koldorf, Jon Seidel, Stu Sherman, Gladys Roth, Dick Fishbein, Larry Zeller, John.

Pep Club

L. Benedetti, Bonnie Turner, Kathy Schafer, Kathy Zeigler, Toni Raggucci, Duffy Roessner, Jeryl Pine, Anita Ragucci, Sharon Johnson, Carrie Verducci, Sue Foster, Annette Nowinski.

K. Platoff
B. Drane
B. Weltchek
J. McZuaid
S. Meyerson
D. Kotovsky
S. Thompson
J. Marder
R. Gabey
R. Schwerdt
J. Schneider
R. Reiter
M. Plattoff
M. Bassilo
B. Crane

Sound Studio

Spanish Club

Spanish National Honor Society

Jody Ross, Larry Zeller, Lois Roth, Mike Small, Fran Wildman, Stu Sherman.

Key Club

Mr. Thomas Baker, Joel Goldberg Rick Silverstein, John Potomski, Jim Robinson, Stu Sherman, Larry Ogintz, Dan Gecker, Jack Goldman, David Gollob, Matt Drysdale, Eli Shapiro, Frank Zarello, Roger Frank, Alan Geist, Stu Garawitz, Rick Goldhammer, Gavin Widom, Mark Tasher, Drew Schulman, Steven Cohen, Scott Myerson, Jon Zurkoff, Bill Bohrod, Mark Blumenthal, Don Hetzel, Ben Geltzeiler, Howie Drew, Howie Tenenbaum, Bill Palazzi, Bob Meisel, Art Freeman, Ed Gerstein, Marlon Dennis, Steve Harris.

French National Honor Society

Carol Salz, Sherri Moreines, Ricky Silverstein, John Potomski, John Seidel.

Varsity Club

J. Ragucci, N. Anderson, S. Herman, R. Meisel, S. Kubisch, R. Day, J. Fine, S. Sherman, R. Silverstein, M. Tasher, J. Ragonese, T. Johnson, D. Mollen, A. Francis, A. Spielholz, E. Gerstein, S. Moore, J. Schneider, B. Spector, R. Frank, T. Botte, T. Macias, B. Rosow, D. Snyder, B. Mullen, S. Brecher, R. Wallick, S. Garawitz, M. Dennis, D. Peskin, B. Hoffman, J. Belliveau, W. Bjorstad, J. Sarracino, T. Pimpinelli, J. Zurkoff, G. Werner, E. Liebman, C. Lehman, D. Hodes, W. Palazzi, T. Moore, M. Weber, J. Pyar, D. Pacifico, B. Cohen, B. Geltzeiler, H. Drew, G. Widom, B. Blumenfeld, G. Parker, J. Spolarich, B. Heide, D. Nardone.

Class Officers

Senior: Ed Gerstein, Glenda James, Joanne Deutsch, Betsy French.

Junior: Janice Mikulicz, Cindy Zahn, Richard Goldhammer, Andy.

Sophomore: Joey Del Mauro, Kim Haas, Mike Kosnett, (missing) Mike Zicarelli.

Freshman: Jeanne Gianas, Cheryl Amos, Pat Vooherbest, Lisa Ranynor.

THE DAYTON JOURNAL

Hedi Levine and Sue White setting up an issue of the Dayton Journal.

THE DAYTON JOURNAL

Editor-in-chief ..... Hedi Levine
Contributing Editors ..... David Hodes, Stuart Sherman
Sue White

Staff Photographers ..... Mitch Seidel, John Siegal
Art staff ..... Mally Baumel, Joanne Deutsch,
Larry Koldorf, Mike Staub

Business staff ..... Stuart Garawitz, Mike Kosnett

Faculty Advisor ..... Mrs. Julia Latzer

Regionalogue

WNSYLVAN

Vocal Music

LA CHANSONNIERE
Seniors
Lynn Gerber
*Caryn Groder
Karen Peters
Irene Prather
*Lois Roth
Ellen Saperstein
Lynn Schwartz
Caryn Sklar

Juniors
Jenny Carvellas
Sheryl Epstein
Amy Kaplan
Diane Lasher
Gail Serio
Marlene Zerolnick

Sophomores
Sherry Krause
Linda Quortin

*Members of the 1972-73 All State Chorus.

CONCERT CHOIR

SENIORS
Carol Durand
Gail Effrus
Karen Kaplan
Mike Klarfeld
Nancy Lemmermann
Marc Marshall
Karen Peters
Bruce Rosow
Lois Roth
Joel Silverman
Jill Simon
Caryn Sklar
Kathleen Space
Susan White

JUNIORS
Janice Kreigman
Ellen Miller
Jane Reichman
Ilona Schwartz
Debbie Simon
Samuel Wright

SOPHOMORES
Carol Bultman
Alicia Dutkowski
Russel Harding
Ronnie Kamen
Gail Lawrence
Jeff Marshall
Keith Morris
Janet Oertel
Gregg Parker
Randi Sacharow
Wayne Schwarte
Paula Solomon
Jeff Spolarich
Thelma Wilburn
Lisa Winters

FRESHMAN
Lizzie Seager

VOCAL WORKSHOP

Abend, David
Adler, Aaron
Bieszczak, Gail
Carroll, Susan
Coslit, Beth
Dietz, Richard
Epstein, Morey
Johnson, Maria
Keenan, Mary
Keller, Nancy
Kimak, Melanie
Leite, Karen
Modell, Lisa
Nevins, Jan
O'Keefe, Karen
Paskow, Gwen
Picut, Catherine
Rau, Krista
Regnier, Lisa
Reiter, Richard
Sklar, Malori
Schoenberg, Shelly
Solomon, Helene
Vollherbst, Pat
Weeks, Lauri
Hoffman, Regina
Green, Sal
Bearson, Mike
Rawlins, Debbie
Carvellas, Perry

CHORALE

SENIORS
!Adler, Randi
Fish, Pam
French, Betsy
Funcheon, William
Gerstein, Ed
Greiner, Sally
*Groder, Caryn
James, Glenda
*Koldorf, Lawrence
Marshall, Marc
Schneider, Justin
Seidel, Jonathan
Williams, Merrie

*Members of the 1972-1973 All State Chorus
!Selected for the All U.S.A. Chorus

JUNIORS
De Cristoforo, Nancy
De Vos, Kenneth
Dietz, Jackie
Evans, Jessie
Hoffman, Bruce
Reich, Debbie
Staub, Michael
Weiner, Mitchell

SOPHOMORES
Bilous, Ed
De Rosa, Ray
!Esparza, George
Giaimo, Brad
Reiter, Marjorie
Wisniewski, Laurie

Student Council

Student Council Officers
President Robbie Seager
Vice President Mike Staub
Treasurer Ed Billous
Secretary Karen Kaplan

Vaudeville Night

Spring

DEBBIE RUSSELL

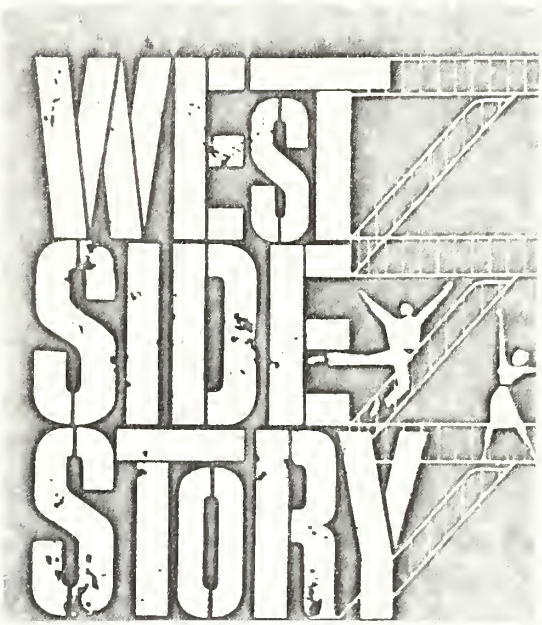

THE CAST

THE JETS

Riff (The Leader)	Justin Schneider
Tony (His Friend)	Gearge Esparza
Actian	Brad Giaima
A-Rab	Mike Staub
Baby Jahn	Rich Reiter
Snawbay	Wayne Schwarte
Big Deal	Rab Seager
Diesel	Jan Seidel
Gee - Tar	Rannie Kamen
Mauthpiece	Ray De Rasa
Tiger	Marc Marshall

THEIR GIRLS

Graziella	Patt Liberman
Velma	Caral Bultman
Minnie	Betsy French
Clarice	Lucy Cram
Pauline	Jane Reichman
Anybadys	Debbie Demea

JET GIRLS

Nancy Keller, Liz Seager, Leslie Ackerman, Jan Nevins, Cathy Picut

JONATHAN DAYTON REGIONAL HIGH SCHOOL
PRESENTS

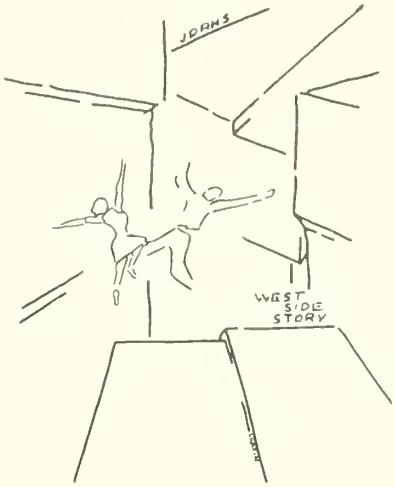

Based on a conception of Jerome Robbins

Book by
Arthur Laurents

Music by
Leonard Bernstein

Lyrics by
Stephen Sondheim

Entire Original Production Directed and Choreographed
By
Jerome Robbins

Musical Direction – E. Edward Shiley
Stage Direction – Charles J. Queenon and Joseph F. Trinity
Choreography – Charles J. Queenan
Set Design and Construction – Barry Mansfield

Entire Production Coordinated by E. Edward Shiley

THE SHARKS

Bernorda (The Leader)	Gregg Parker
Maria (His Sister)	Randi Adler
Anita (His Girl)	Jessie Evans
China (His Friend)	Jael Silverman
Pepe	Hal Wasserman
Indio	Morey Epstein
Anxious	Phil Zisman
Nibbles	Stephan Legawiec
Tara	Jeff Morshall
Moose	Ken De Vas

THEIR GIRLS

Rosalia	Sally Greiner
Consuela	Laurie Wisniewski
Teresita	Cheryl Amos
Francisca	Debbie Reich
Estella	Sheryl Epstein
Margarita	Gail Seria

SHARK GIRLS

Sherri Neville, Kathy Seymore, Debbie Siman

THE ADULTS

Doc	Walt Winnick
Schrank	Nick Zavalas
Krupke	John Dario
Glad Hand	Mike Kosnett

Baseball

M. Weber
B. Mullen
D. Mollen
C. Legman
D. DiCocco
B. Cohen
T. Pimpinelli
B. Baldwin
J. Lofredo
B. Palazzi
H. Tenenbaum
N. Zavolas
J. Pepe
G. Presslaff
F. Zarello
G. Treasone
P. Jacques
G. Weiner

Catcher Marcos

Masher Mullen

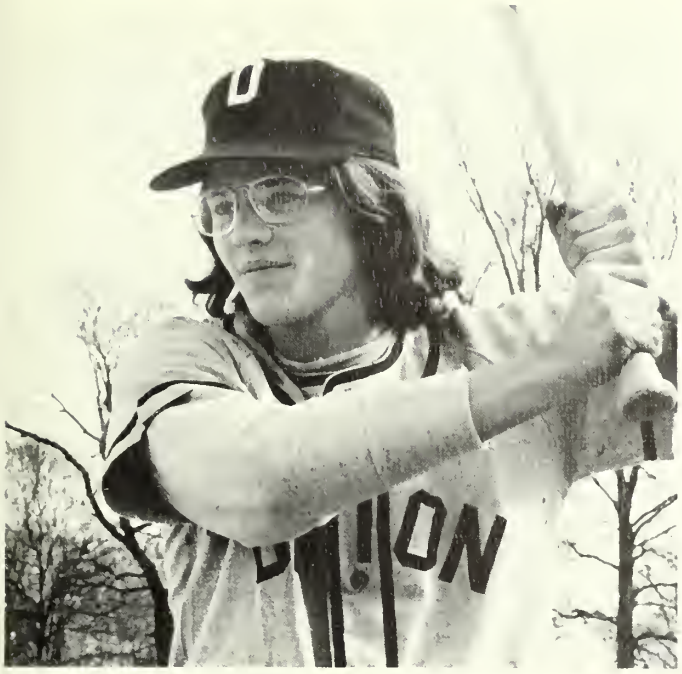

Right eye

The Vacuum cleaner

Rubber arm

The stick

Moon Mollen

Front Row, J. Goldmen, J. Greenstein, P. Naftali, D. Garner, S. Myerson, *Back row,* B. Spector, R. Fishbein, N. Dennis, R. Weltchek, T. Lowy.

Tennis

Tennis Dennis

Fishbein forehand

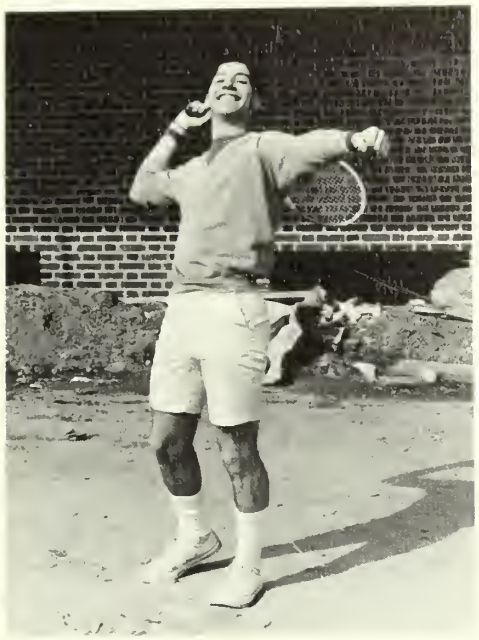

I just play the game

Buff

1973 VARSITY TENNIS SCHEDULE

DATE	OPPONENT
April 3	Union Co. Catholic
April 4	Rohway
April 10	Brearley Reg.
April 11	Roselle
April 14	Johnson Reg.
April 17	Roselle Park
April 20	New Providence
April 23	Verona
April 25	Madison
April 27	Caldwell
April 30	Millburn
May 1	Hillside
May 2	West Orange
May 4	New Providence
May 7	Verona
May 9	Madison
May 11	Caldwell
May 14	Millburn
May 16	Summit
May 18	West Orange

Union County Tournament

State Tournament

Head Coach - JOHN ESPOSITO

Chicken head

J. Schneider, S. Garowitz, R. Yanchus, Coach, M. Teltser, E. Liebman, R. Dorsky.

Golf

Stu Garowitz

1973 GOLF SCHEDULE

DATE	OPPONENT
April 2	West Orange/Rahway
April 6	Summit
April 9	Millburn
April 10	New Pravidence
April 12	Caldwell
April 16	Brearley Reg.
April 24	Verana
May 1	West Orange
May 7	New Providence
May 8	Millburn
May 10	Madisan
May 14	Dist. - State
May 18	Verana
May 21	Summit
May 28	Memarial Day
June 4	Suburban Canference

Head Coach - RAYMOND YANCHUS

Mat Teltser

Elliot Liebman

Jeff Schneider

Track

Track Team Roster 1973

Seniors Neil Anderson, John Belliveau, Stuart Brecher, M. D'Agostini, Robert Day, Jim Dewey, Jeff Fine, Barry Gerst, Dennis Episcopo, Scott Herman, David Mitchell, Brian Ognowsky, James Ragucci, Rick Silverstein, Nancy Soos, Doris Teifeld. *Juniors* Ken Conte, Merrill Fromer, Robin Gold, Jeff Grant, Jan Grayson, Beth Krumolz, Joanne McGrady, Tom Lovett, Charles Moore, John Noce, Annette Nowinski, Dave Pacifico, Mark Ronco, Tom Russonello, Bruno Sarracino, Kathy Spielholz, Carol Stefany, Gavin Widom. *Sophomores* Jay Adler, Bruce Blumenfield, Joe Campanelli, Marc Cooper, Tommy Ehrhardt, Michael Fine, Tony Francis, Ben Geltzeiler, Bruce Heide, John Keenan, Eddie Keramas, Joey Knowles, Gail Lawrence, Harold Maner, R. Malzbender, Tim McCormick, Kevin Mercer, Tom Moore, Joe Natiello, Emet Rueda, Joe Scaturro, Rick Sierchio, Gale Siessel, George Sirigotis, Jeff Spolarich, Gary Werner, Bart Zabelski, Gary Zarin. *Freshmen* David Abend, AAron Adler, Billy Bjorstad, Scott Borak, Steven Brecher, D. De Leonard, Mary Dewey, Steve Dultz, Bill Francis, Gorden Freedman, N. Frischman, John Gieser, Holly Herman, Daniel Hages, Ted Johnson, Karen Leite, Roberta Moore, Mike Platoff, Andy Nash, R. Potomski, Joe Sieber, Kevin Stewart, Dan Treasone, Vic Vitale, Keith Widom, Steve Winard, Tom Wisniewski.

1973 VARSITY TRACK SCHEDULE

DATE	OPPONENT
April 4	Monmouth Relays
April 6	Jahnsan Reg.
April 10	Linden
April 13	Hillside
April 17	West N.Y. Mem. Relays
April 17	Union County Relays
April 21	Morris Hills Relays
April 24	Summit
April 26	Verona
April 28	Penn Relays
May 1	New Providence
May 3	Millburn
May 5	Highland Pk. Relays
May 8	West Orange
May 10	Madisan
May 12	Suburban Conference
May 15	Caldwell
May 19	Union County Meet
May 22	Roselle Park
May 24	Roselle
May 26	State Sectionals
June 2	State Meet

Head Coach - MARTIN TAGLIENTI

Assistant Coaches - WILLIAM JONES - TED AMO

Advertisements

Boosters

Beacon Hill
Springfield Market
Dore Ann Dress Shop
Village Coiffures
Uncommon Gifts
Cooperative Electronic Service Inc.
Mr. and Mrs. J. Mikulicz
Henrietta Virchtek
Mr. and Mrs. Edwin Corey and Family
Mr. and Mrs. Seymore Wildnar
Dr. and Mrs. Elliot Kaplan and Family
Mr. and Mrs. Larry Morris and Family
Mr. and Mrs. Jerry Szanger
Mr. and Mrs. Martin Shidler and Family
Mr. and Mrs. Leonard Nurkin
Millburn Stationers Inc.
Robin Gold
George and Nicks Hair Fashions
Jan Grayson
Mr. and Mrs. Stuart B. Grayson
Dr. and Mrs. Jerome De Masi
Sherie and Arnie Reiter
Mrs. Irving Sumka
Mr. and Mrs. Herbert Henkle
Mr. and Mrs. George Siessel
Suburan Carperts
Mr. and Mrs. Martin Vogt
Mrs. Ann Sterner
Mr. and Mrs. Milton Wildman and Family
Mrs. Clark
Mr. and Mrs. Robert F. Stefany
Elm Delecatessen
Circle Barber Shop
7-11 Foodstores
Mr. and Mrs. Robert E. Ries
Marie Brewton
Conte's Delicatessen
Mr. and Mrs. Wendel Zahn
Milts Plazz 22 Restaurant and Coffee Shop
Michele Grimaldi
Tomie and Sons Inc.

Patrons

Fin'n Feather Pet Shop 376-5641
Music Staff Westfield 233-1448
Bandstand Music Center 138 E. Broad Street, Westfield
Tony's Pizzeria and Sub Shop
Elkay Products Co. Inc. 35 Brown Ave, Springfield
Keevic Farber Lumber CO. 150 Morris Ave, Springfield
The Ira Sheldon Studio 303 Millburn Ave, Millburn
Kay's Hardware 265 Morris Ave, Springfield
Robert Bonas Coiffures 251 Millburn Ave, Millburn
M. Blaustein Furs by Jules Short Hills
Mr. and Mrs. Albert P. Sherman
Mary Feins Photography
Normans Salon of Beauty
Cheese 'n Spice 32 Essex Street, Millburn
Millburn Feed Co. 378 Millburn Ave
Dr. and Mrs. A. G. Williams and Family
Monterey Cleaners and Tailors
The Knitting Center 348 Millburn Ave
Decorator Carperts Inc. Echo Plaza Rt 22, Springfield
Colonial Stationery 230 Mountain Ave, Springfield
Lost of Luck You'll love the outside world Torsit
Country Cousin 275 Millburn Ave
Hunterdon Central High School
Best Wishes, Mr. and Mrs. Irving Rothenberg
D. Brennan and Family
Mountain Variety Store 717 Mountain Ave
Homeroom 207
Axco Abstract, Inc. 14 Mountain Ave
Keevic Farber Lumber Co.

Congratulations to the Senior Class
from

The Student Council

Homeroom 18

SCAPPY'S

169 Mountain ave
Springfield, N.J.

DRexel 6-5505 MUrdock 2-9550

RAU QUALITY MEATS

Eugene F. Rau

763 Mountain Ave Springfield, N.J.

Congratulations SENIORS

Pero Manufacturing

Homeroom 212

Best Wishes to the Class

of 73

A Friend

PAINTS
+
PAPERS
222 MOUNTAIN AVENUE
SPRINGFIELD,
NEW JERSEY 07081
201-379-2099

Homeroom 3

Homeroom 209

RINGS
PINS
MEDALS
CHARMS
CUPS
PLAQUES
TROPHIES

excellent
design
skilled
craftsmanship
superb
quality

YOUR CLASS JEWELER
DIEGES & CLUST
365 Broad St., Bloomfield, N. J. 07003
NEW YORK — PROVIDENCE
MANUFACTURING JEWELERS

379-5800
Millburn Delicatessen
Catering and Imported Delicacies
328 Millburn Ave
Millburn, N.J.

Plumrose Inc.

Schaible Oil Co.

192 Mountain Avenue
Springfield, N.J.

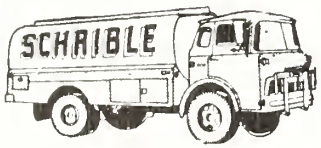

379-5990
Rayco Auto Service
Stereo Center
42 Route 22
Springfield, N.J.

Four Seasons
West Chestnut at Route 22
Union, N.J.

Phone 376-7777

SMITH AND SMITH

Funeral Directors

An Outstanding Service "Within The Means of All"

Serving all Religions . . . Since 1837

415 Morris Avenue Springfield, N.J.

TOWNSHIP COMMITTEE OF SPRINGFIELD

William A. Ruocco Mayor

Norman O. Banner

Edward N. Stiso Jr.

Robert B. Wasserman

Robert T. Weltchek

MANNINGS:

I	64 Broad Street Elizabeth N.J. 352-4219
II	358 Millburn Ave Millburn, N.J. 467-1583
III	229 Bellvue Ave Upper Montclair 783-7550
IV	57 Main Street Millburn, N.J. 379-3223

We Are Quite Simply A-Head of Our Time

SUPPORT ALL LAW ENFORCEMENT

SPRINGFIELD LOCAL 76 P.B.A.

SPRINGFIELD
POLICEMEN'S
BENEVOLENT
ASSOCIATION

LOCAL #76

Congratulations and Best Wishes
To The Class of 1973

Mr. and Mrs. Franklyn
Rothenberg

ANGE AND MIN'S

Restaurant
Cocktail
Lounge
241-0031
Boulevard at 26th Street
Parkway Exit 138
Kenilworth, N.J.

HARMONY HOUSE

HARMONY HOUSE

Executive Offices and Warehouse
1021 Route 22
Mountainside, N.J. 07092

SWAN MOTEL

U.S. Route #1 Linden New Jersey
07036
Telephone 201-925-5300

BENEDICT Motel

"A Friendship Inn"
U.S. Route I P.O. Box #611
Linden N.J. 07036
201-862-7700
Member New Jersey State Hotel-Motel
Association

Compliments
of

Columbia Lumber and Millwork Co.

464-0927

RIB and BIB INN

Specializing in

Prime Ribs
Steaks
Lobsters

279 Springfield Ave
Berkley Heights
New Jersey

Your Host
Tony Petruzziello

Compliments of

The
GIRLS ATHLETIC
ASSOCIATION

201-375-5800

CONBAHR CO. INC

Overhead Operating Doors
Wood – Steel – Aluminum – Fiberglass
Sectional Doors
Rolling Steel Doors Rolling Steel Fire Doors
Sliding Fire Doors
Electrical Operated Radio Controls
Industrial – Commercial – Residential

470 Grove Street Irvington, N.J. 07111

Compliments of

Newark Light Company

Belleville New Jersey

201-376-5517

Wigs
Wiglets
and
Falls

MR. JOSEPH

Hairstylists

715 Mountain Ave Springfield, N.J.

Homeroom 226

Good Luck Class of 73

Homeroom 10

Homeroom 22

Wishes the

Class of 1973

Best of Luck

Congratulations Class of 73

From

Homeroom 206

Springfield Chevron Service center
176 Mountain Ave
Springfield, N.J.

Kids Korner
Toys Hobbies
Greeting Cards
School Supplies
173 Mountain Ave Springfield, N.J.
376-1613

Distinctive Furniture From Our Own Workshops
L. Lowenstein, Inc
100 Essex Street Millburn, N.J.
Deexel 9-2800-1

Springfield Heights Garage
Mountain and Kipling Aves
Springfield, N.J.

Congratulations Class of 1973
Mr. and Mrs. Fine
and
Jeff Mike Jay

Good Luck after High School
Lewis R. Lowy

Ruco Construction Distributors Inc.
1215 Liberty Avenue Hillside New Jersey
351-5188 Aluminum Siding Roofing- Stone Fronts

EXTRAVAGANZA Beauty Salon
773 Mountain Ave, Springfield, N.J. 07081
467-0490

Corte

Beauty Salon
Two Mountain Ave
Springfield, N.J.

201-376-6990

Jobbing Specialist Bus. 376-1896
Paul A. Commarato
Plumbing and Heating
185 Tooker Ave Springfield, N.J.

Good Luck to The Seniors
From
The Class of 1976

Kress Furniture Co.
525 Clinton Ave
Newark, N.J.

Congratulations to the Class of 73
from the
Color Guard 1972-73
Deborah Robin Amy Karen Debbie
Joanne Cathy Nancy Teri Debbie Ann
Debbie Diane Vicki Susan Bobbi

Congratulations from
Salsitz Construction Co. Inc.
9 Craig Rd.
Springfield, N.J. 07081

Petry's Shell Servicecenter
Complete Tune Ups
Auto Repairs
State Inspection Work
Snow Plowing
So. Springfield Ave and Mountain Ave
Springfield, N.J. 379-9750

Mountainside Inn
Banquets
Lunches and Dinners
Rt 22
Mountainside, N.J.
232-2969

"Good Luck Seniors from

Freshman Homeroom 16 Class of 1976

Homeroom 15

Good Luck to the Class of 73

Homeroom 13

Homeroom One

Good Luck Seniors

Dobbs and Co.
Auto Body Shop
23 Springfield Ave
Springfield N.J.
DRexel 6-3535

Congratulations to
The Class of 1973

Futter Bros. Inc.
Shoes for the Family
333 Millburn Ave
Millburn, N.J.

Richard Best Pencil Co., Inc.
211 Mountain Ave
Springfield, N.J.

Springfield
Wines and Liquors
276 Morris Ave
Springfield, N.J.
Free Delivery
376-0536
Al Zuckerman
Ralph Casale

BRAUNSCHWEIGER
Springfield Jewelers
(Geljack)
Diamonds Watches Rings Silverware
School Rings and Jewelery
241 Morris Avenue Springfield, N.J.
376-1710

Congratulations to the Class of 73
J. J. Newberry Co.
Springfield, N.J.

379-7914
Congratulations to Class of 1973
Auto Parts of Springfield, Inc.
Leo Daniels Jr.
14 Center Street
Springfield, N.J.

Crates Gulf

Auto Repair Fast Service
Snow Plowing Towing
Accessories Specialty Items
Autos Trucks

179 Mountain Ave Springfield, N.J.

Geigers Cider Mill and Restaurant, Inc.

560 Springfield Ave.
Westfield, New Jersey

Best Wishes

Ken Hetzel

Puritan Chemical Company
Newark, N.J.

201-376-1360

Mrs. Prince's Stand

Princes Farms
Flower and Vegetable Growers
647 So. Springfield Ave
Springfield, N.J. 07081

Bob Lissner

SPRINGFIELD PHARMACY

241 Mountain Ave.
Springfield, N.J.

201-379-6767 212-964-2181

Springfield Travel Service

Cruises Tours Airlines Hotels
250 Mountain Ave.
Springfield, N.J. 07081

Silvios Haircutters

"For Men"
349 Millburn Ave
Millburn N.J.
Hairstyling Opposite Millburn Cinema
App 379-2083

Morris Ave Motor Car Co.

155 Morris Ave
Springfield, N.J.

Homeroom 219

Homeroom 24

Best of Luck to the Class of '73
From Freshman Homeroom 23

"Homeroom GR3"

Homeroom 213

Homeroom 221

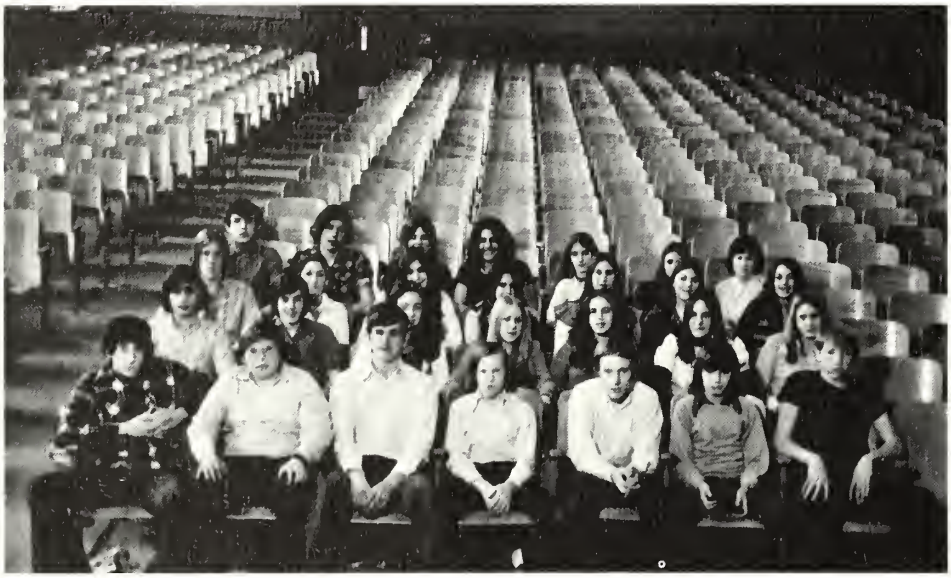

Homeroom GR4

Homeroom 216

Good Luck Seniors

1972–1973 Twirlers

Jody Captain
Sue
Ina
Jackie
Cindy
Jackie

Dianne Co-Captain
Janice
Leslie
Gail
Joanne

John Siegal Photography

26 Far Hills Road Springfield, N.J. 07081
201-376-1533

If this yearbook has brought you enjoyment and pleasure, it would be to your advantage to try my portraiture.

Jonathan Dayton Regional High School Teachers Association

Bob Day First Vice Commander

Continental Post 228
American Legion

379-4545 Personal Service

Ehrhardt Television

Discount Prices of Color T.V.
New and Used Sets

245 Morris Ave
Springfield, N.J.

FOR ALL YOUR FUR NEEDS

Schultz Brothers Furs

346 Millburn Ave Millburn, N.J. 376-1285

See the Good Eggs
at

CRESTMONT SAVINGS

Maplewood Springfield Madison
Netcong Morristown
Member S.S.L.I.C.
Equal Opportunity Lender

REISEN SEIDEL HARWOOD CO.

Foreign and Domestic Hardwoods
1080 Morris Ave Union, N.J. 07083

Park Drugs

225 Morris Ave

Springfield, N.J.

379-4942

Fabric Emporium

A Fabric Supermarket

720 Morris Tpk.

Short Hills N.J. 467-0244

Disco Electronics

469 Route #22

Springfield, N.J. 07081

JDRHS Booster Club

Good Luck to The Class of 1973

Homeroom #14

Nancy Lemmerman
Karen Kaplan
Dan Kotovsky
Linda Kozub
Howard Lazar
Laura Krug
Louis Klein
Sam Kaplan
Skippy Johnson
Stephanie Laird

Center Sandwich Shop

234 Morris Ave

Springfield, N.J. 07081

The Pink Carousel

Ice Cream Parlour — Dessert and Sandwich Shoppe

Breyers Ice Cream — Real Heavy Whipped Cream

Open 7 Days a week — 10 Weeknights

1 AM Weekends

Compliments of

Landmark Travel

Natalie Waldt

467-3130

467-0033 John Capece, Owner

A B C Rental Center

734 Morris Essex Turnpike

Short Hills, New Jersey 07078

Mobil

Brookside

Friendly Service

Scientific Tune Up Carburetor Generator

Brakes Service Wheel Align. and Balance

Lubrication

Cor. of Broad Street and Summit Ave

Summit, N.J. 273-9868

Vector Engineering Inc.

58 Brown Avenue, Springfield, N.J. 07081

201-379-7800

The Book Review

Complete Line of Hardcover and Paperbacks

Echo Plaza Shopping Center Rt 22

Springfield, N.J. 07081

Off 376-5000 Electrical Contractors

Res 377-5572

Springfield Heating and Air Conditioning Co. Inc.

50 Springfield Ave Joseph Callini Jr

Springfield, N.J. Vice President

Home Room 227

Mike Rossiter
Randi Sacarow
Rene Schneider
Ronit Schactel
Randi Schnee
Mary Jcheesl
Abby Sarokin
Carol Schoffman
Carmen Scappettullo
Diane Schaeffer
Joe Scaturo
Kathy Shaffrey

201-379-3819 Marvin Weisman

CAROL LANE CARD AND GIFT SHOP

Echo Plaza Shopping Center

Rt22

Springfield, N.J. 07081

Charles A. Remlinger

Real Estate Insurance

769 Mountain Avenue

Springfield, N.J. 07081

DRexel 6-3319

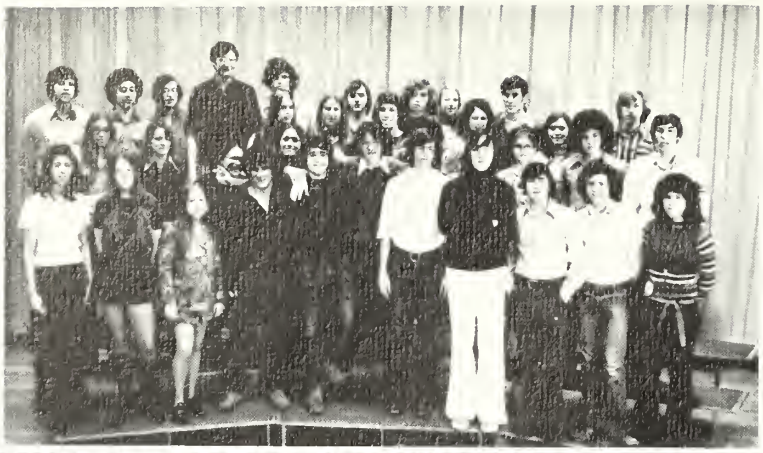

Good Luck From

Homeroom 214

Homeroom 220

Good Luck 73

Homeroom 203

Homeroom 227

Best of Everything 73

FREE PUBLIC LIBRARY
SPRINGFIELD, N. J.

↑↑DUPLICATE↑↑
3 9534 00007 0642

WESTERN YEARBOOK